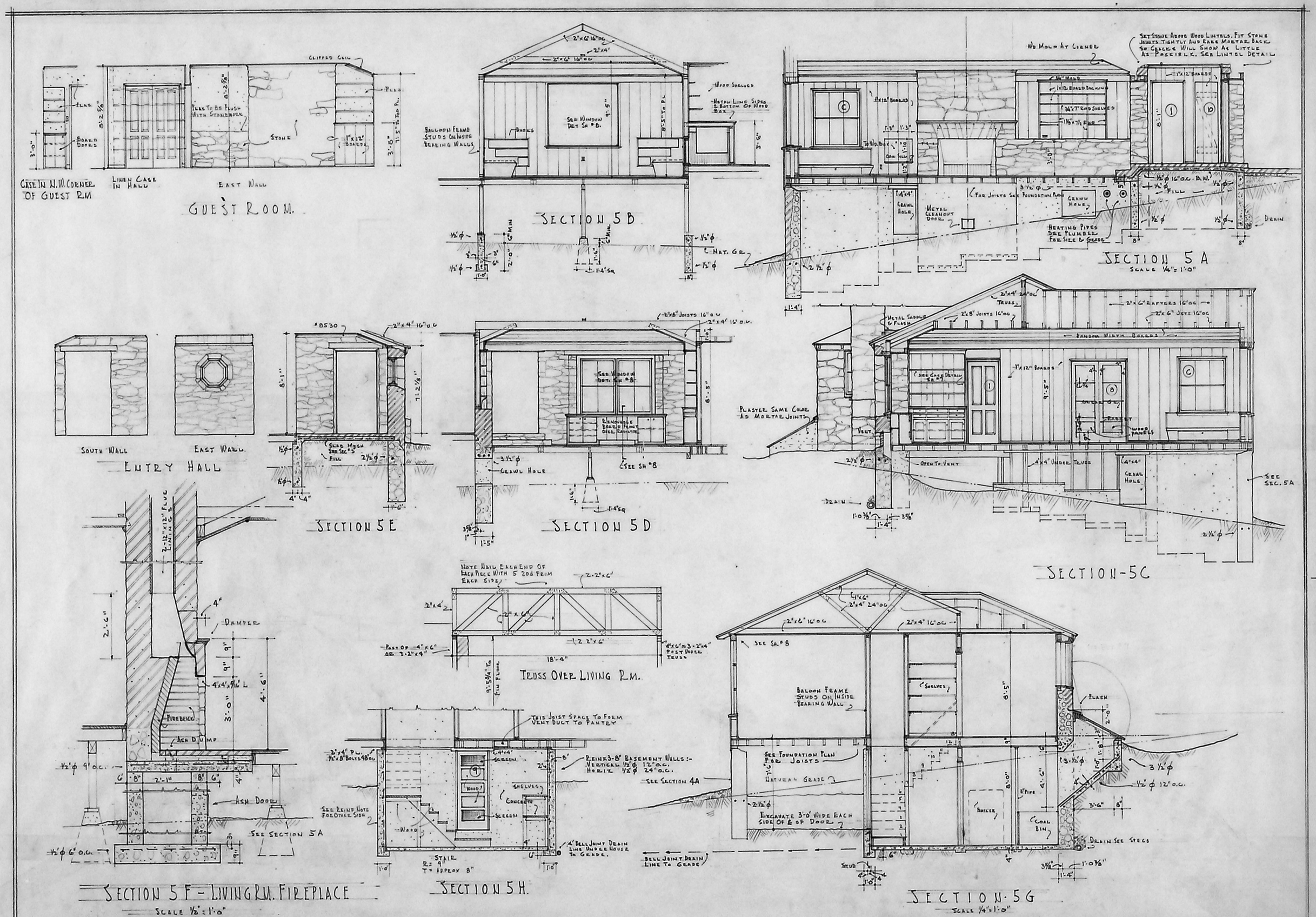

Drawn By RME Traced By Checked By L.J.M. Revised By Date 5·6·39	RANCH HOUSE FOR MR & MRS. ANDREW E. BALDWIN FOR THE BALDWIN RANCH. NEAR COTTONWOOD ARIZONA	LESCHER & MAHONEY ARCHITECTS TITLE & TRUST BUILDING PHOENIX ARIZONA

Registered Professional Architect — Certificate Expires Dec. 31, 1939 — Royal W. Lescher and Leslie J. Mahoney — Arizona, U.S.A.

Com № 891

Sheet 5