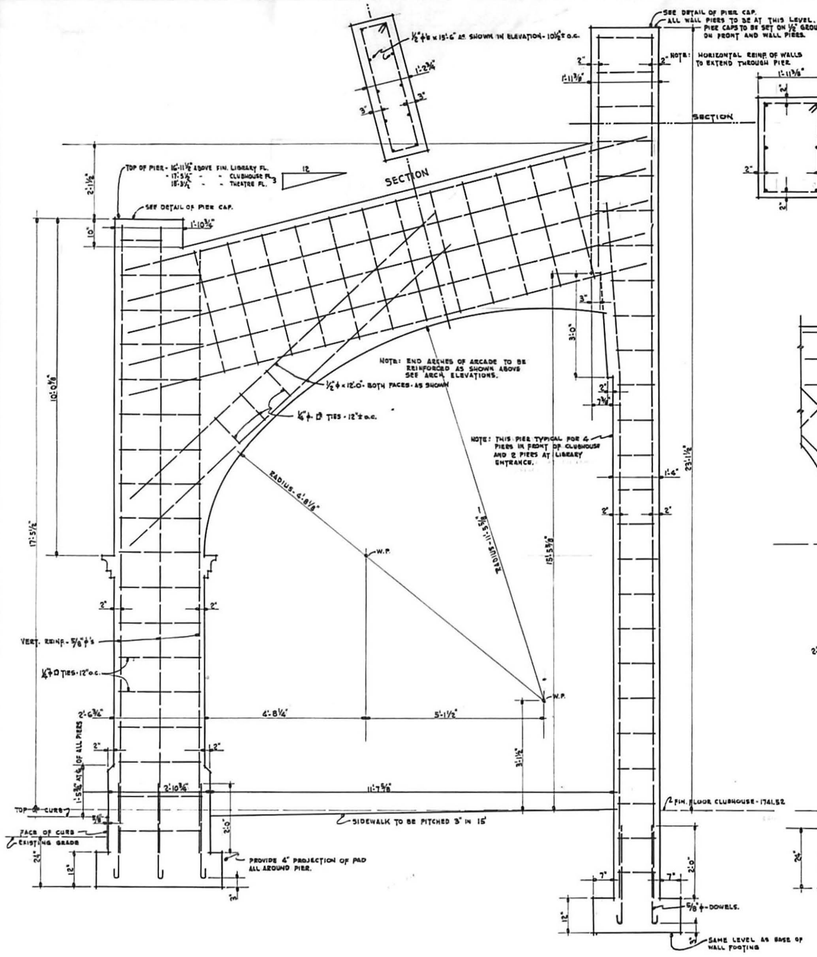

• SECTION THROUGH ARCADE AT BUTTRESS •
SCALE ½" = 1'-0"

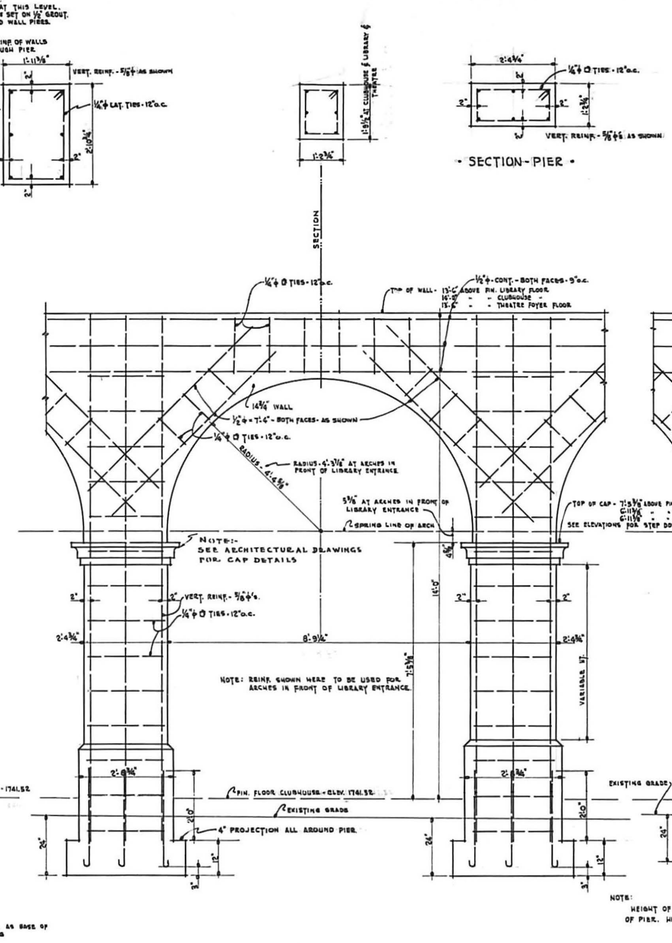

• TYPICAL ARCH REINFORCING •
SCALE ½" = 1'-0"

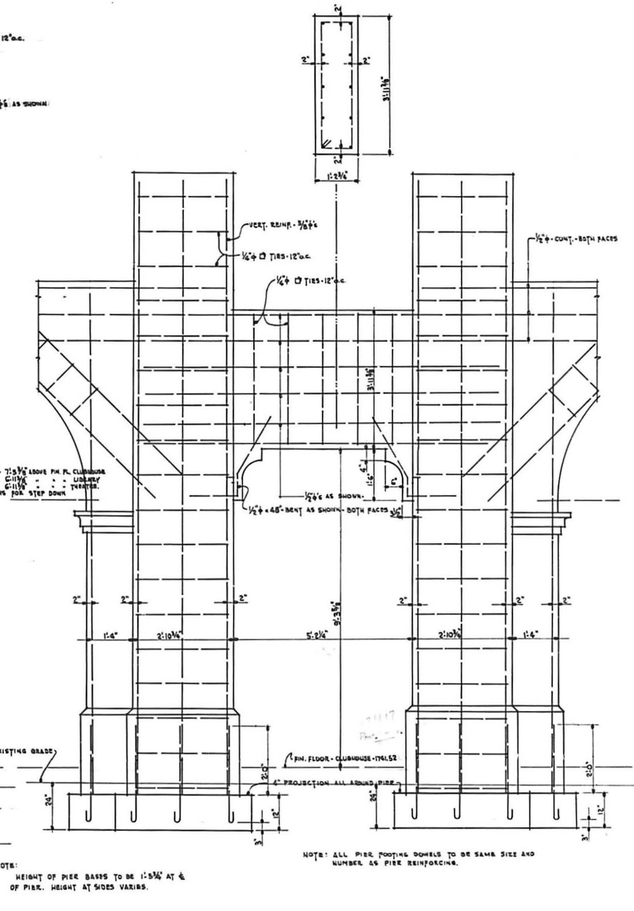

• DETAIL - REINFORCING OF CLUBHOUSE PORTALS •
SCALE ½" = 1'-0"

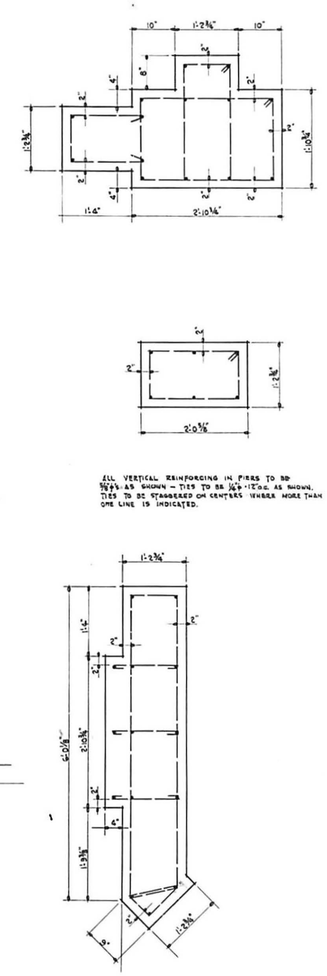

• PIER SECTIONS •

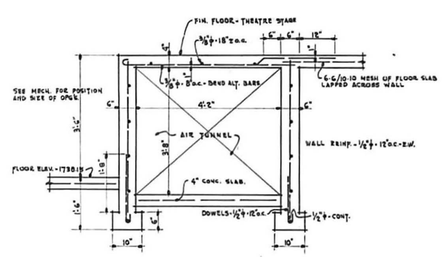

• DETAIL "X" •
SCALE ½" = 1'-0"
SEE PARTIAL PLAN OF THEATRE STAGE

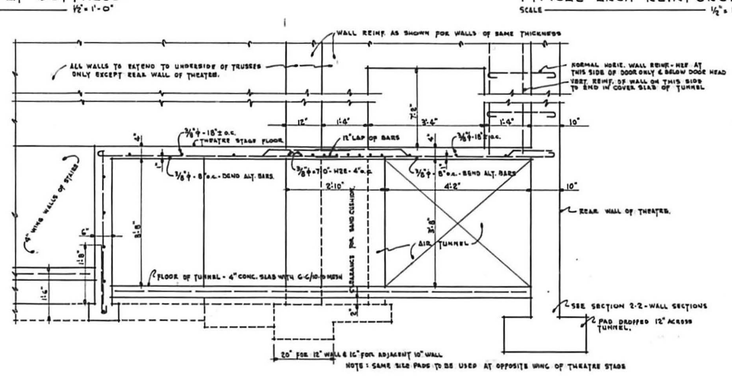

• DETAIL "Y" •
SCALE ½" = 1'-0"
SEE PARTIAL PLAN OF THEATRE STAGE

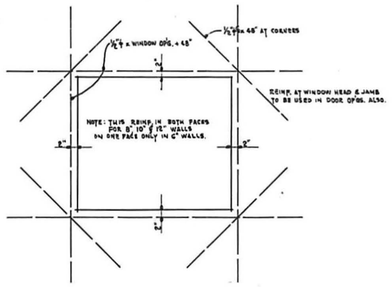

• TYPICAL REINFORCEMENT - WINDOW OPENINGS •

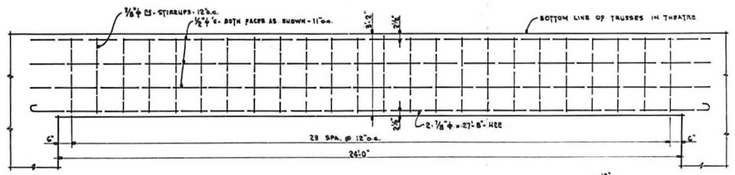

• ELEVATION •

• DETAIL OF BM. OVER PROSCENIUM OF THEATRE •
SCALE ⅜" = 1'-0"

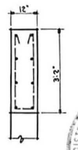

• SECTION •

DRAWN BY	J.S.	A THEATER, CLUBHOUSE AND LIBRARY BUILDING FOR PHELPS - DODGE CORPORATION NEW CORNELIA BRANCH AJO ARIZONA	LESCHER & MAHONEY - ARCHITECTS - PHOENIX ARIZONA
TRACED BY	R.H.		COMM. NO. 1476
CHECKED BY	R.W.L.		SHEET NO. 10
REVISED			
DATE	AUGUST 1947.		