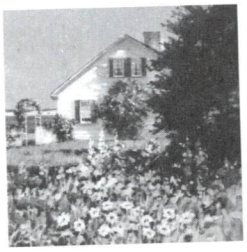

With each new tomorrow
may your memories
grow sweeter as your sorrow
fades away

We wish there was more we could do! Sincerely,
Christine and Mark Schore