SCOREBOARD '71-'72

YC	98	Phoenix Crusaders	96
YC	91	Mesa, Colo.	87
YC	72	Southern Idaho College	76
YC	71	Arizona Western	73
	Rough Rider Invitational 2nd		
YC	74	San Diego St.-frosh	73
YC	73	U of A-frosh	70
YC	70	Arizona AAU Champs	80
YC	00	U of Nevada-LV-frosh	92
YC	79	USC-frosh	89
YC	95	Long Beach State-frosh	75
YC		Southwestern	forfeit
YC	95	Dixie College	66
YC	90	NAU-frosh	58
YC	*49	Mesa	61
YC	*79	Phoenix	87
YC	*66	Arizona Western	68
YC	*95	Central Arizona	66
YC	*66	Eastern Arizona	58
YC	*79	Cochise	63
YC	*97	Glendale	79
YC	72	U of New Mexico-frosh	74
YC	72	U of New Mexico-frosh	66
YC	*80	Phoenix	75
YC	*80	Mesa	58
YC	*65	Arizona Western	79
YC	*69	Central Arizona	77
YC	81	ASU-frosh	82
YC		NAU-frosh	forfeit
YC	*75	Eastern Arizona	68
YC	*87	Cochise	79
YC	*105	Glendale	70

Regional playoffs — Arizona Western, Mar. 3-4

*Conference game

RIDER REVIEW

Yavapai College's basketball team for 1971-72 went into competition last November with a strong-looking group of sophomores and some top freshman talent. The Rough Riders were ranked first in a pre-season poll of the conference coaches and were expected to be one of the toughest junior college squads in the nation.

First action for the Riders was at the Casper, Wyoming, Invitational where the Yavapai cagers faced the regions elite JUCO teams and placed fifth after dropping two narrow decisions.

Conference play got off to a rough start for Coach Dave Brown's charges when the Riders dropped their first three league outings and by mid-season were nearly out of the conference race. The Riders made a comeback though, finishing 19-11 overall to earn a berth in the regional tournament.

Soph forward Dave Gerner paced the Rider scoring throughout the season and all-conference men George Walls and Ed Mullaney played consistent ball all year long. Frosh Roscoe Simmons, Rob Bowen, and Ron Wilkins will be the nucleus of next year's squad.

Yavapai College accepted delivery of a 49-passenger Crown Coach Wednesday, Feb. 9. This activity bus will fill a longstanding transportation need at the college. Upon arrival, the bus was put into immediate service by the Rough Rider basketball team for its trip to Yuma to play Arizona Western.

In addition to athletic trips, the new coach is earmarked for use by the YC choir, for field trips, and for use by any campus organization on an authorized trip. Previously, all transportation at YC was by college station wagon or by chartered bus.

Of the three acceptable bus designs submitted, the Crown Coach was selected by last year's Student Council and approved by the YC Board of Governors. The coach meets all government requirements for a school bus and similar models are currently in use by Central Arizona College and Northern Arizona University.

Roughriders: *Front row:* Ben Heise, John Reese, Frank Larsen, John Osborne, Steve Sheppard, Mike Henley, Sal Alfano, Scott Norris, Bob Wood, *Middle row:* Dan Pettyjohn, Jerry Amato, Leo Szarek, Tom Holliday, Paul Zobeck, Bob Jenkins, Phil Tom, Gary Hunt. *Back row:* Coach Gary Ward, Raul Lopez, Randy Reahard, John Gutowski, Bob Pastor, Pedro Santiago, Doug Lay, Jim Buckner, Dave Flatt, mgr.

Returning sophomores: Raul Lopez, Ben Heise, Jerry Amato, Dan Pettyjohn, John Osborne, Mike Henley, Frank Larsen, Bob Wood, and John Reese.

RIDERS WIN
2nd ANNUAL I.V.C. CLASSIC

The Yavapai College diamondmen ran away with first place in the second annual Imperial Valley Classic held at El Centro, Calif. The Riders, who have dominated the California tournament two years in a row now, won three straight games by lopsided margins to capture and retain the coveted I.V.C. trophy.

Yavapai College was also proud to announce its first pro signee, Jerry Gomez.

I.V.C. All-Tourney team members: Jim Buckner, Ben Heise, Scott Norris, and Mike Henley.

Trainer and statistician, Dave Flatt.

Infielders: Phil Tom, Ben Heise, Jerry Amato, John Osborne, Paul Lopez, and Frank Larsen.

YC Big Sticks Raul Lopez, Jerry Amato, Phil Tom, Ben Heiso, Frank Larsen, and John Osborne.

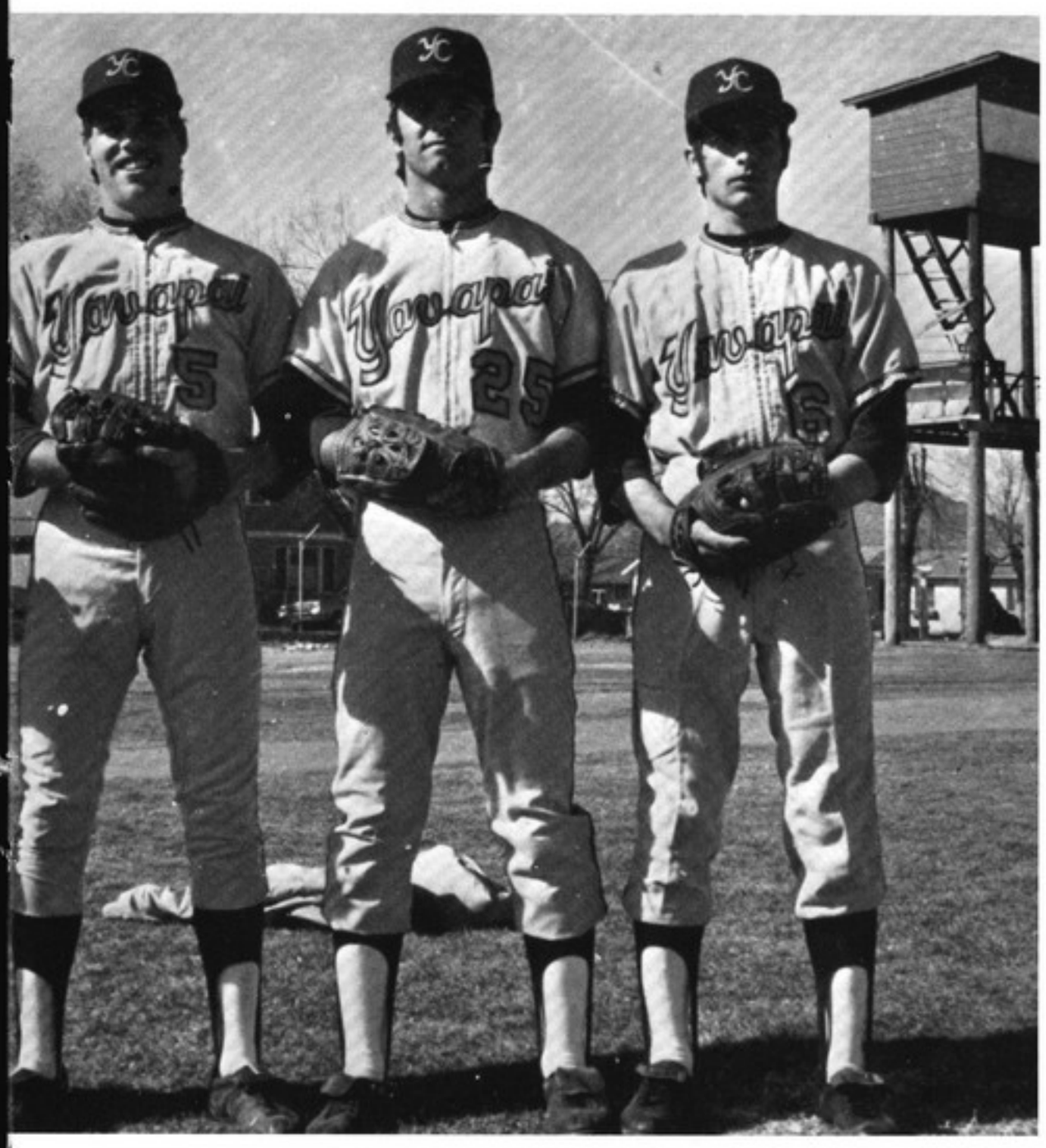

Outfielders: Jim Buckner, Scott Norris, John Reese, Steve Sheppard and *not pictured* Roy Stringer.

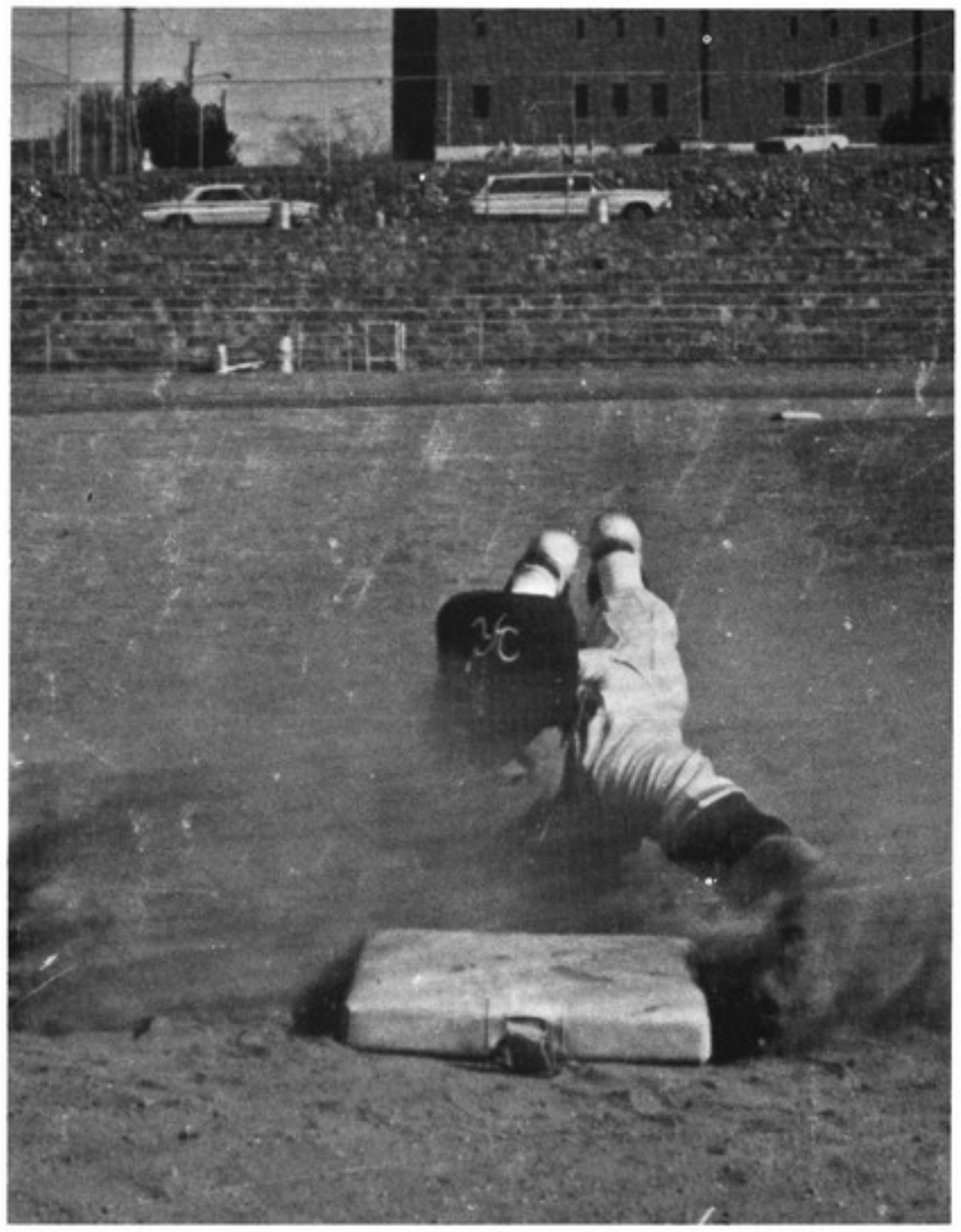

Second sacker Jerry Amato attempts head first slide.

Pitchers: *Front row:* Sal Alfano, Mike Henley, Leo Szarek, Bob Wood, John Osborne. *Back row:* Pedro Santiago, Gary Hunt, Paul Zobeck, Doug Lay, Bob Jenkins, John Gutowski, and Randy Reahard.

Coach Gary Ward displays the first place trophy after the Rough Riders won the Imperial Valley Classic.

First Baseman Tom Holliday holds runner on as pitcher John Osborne sets to throw.

YAVAPAI RIDER 1972
BASEBALL SCHEDULE

Feb.	17-19	Imperial Valley Classic	(3)
Feb.	25-26	Arizona JUCO League Tourney	(3)
March	3	Cochise	(2)
March	7	Eastern at Thatcher	(2)
March	10	ASU at Phoenix	(2)
March	11	Western at Yuma	(2)
March	14	UNLV at Las Vegas	(2)
March	18	Eastern	(2)
March	21	Phoenix JC	(2)
March	25	Central at Coolidge	(2)
March	27-29	Los Angeles Valley Easter	
March	31	Tourney at Van Nuys, Calif.	(4)
April	1-3	Roughrider Classic at Mesa	(6)
April	5	Ricks College at Mesa	(2)
April	7	Mesa CC at Mesa	(1)
April	8	Mesa CC	(1)
April	15	Glendale at Glendale	(2)
April	18	Central	(2)
April	22	Phoenix at Phoenix	(2)
April	25	Western	(2)
April	28	Mesa CC	(1)
April	29	Mesa at Mesa	(1)
May	6	Glendale CC	(2)

Captain Dan Pettyjohn takes pitch for a ball during I.V.C. classic in which Riders triumphed.

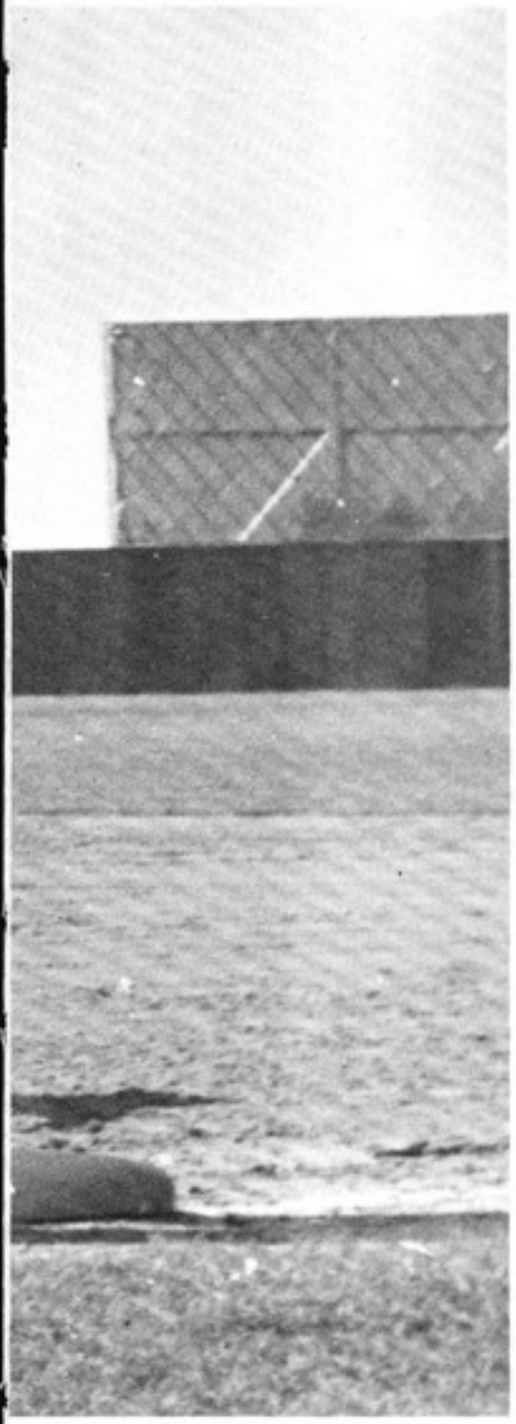

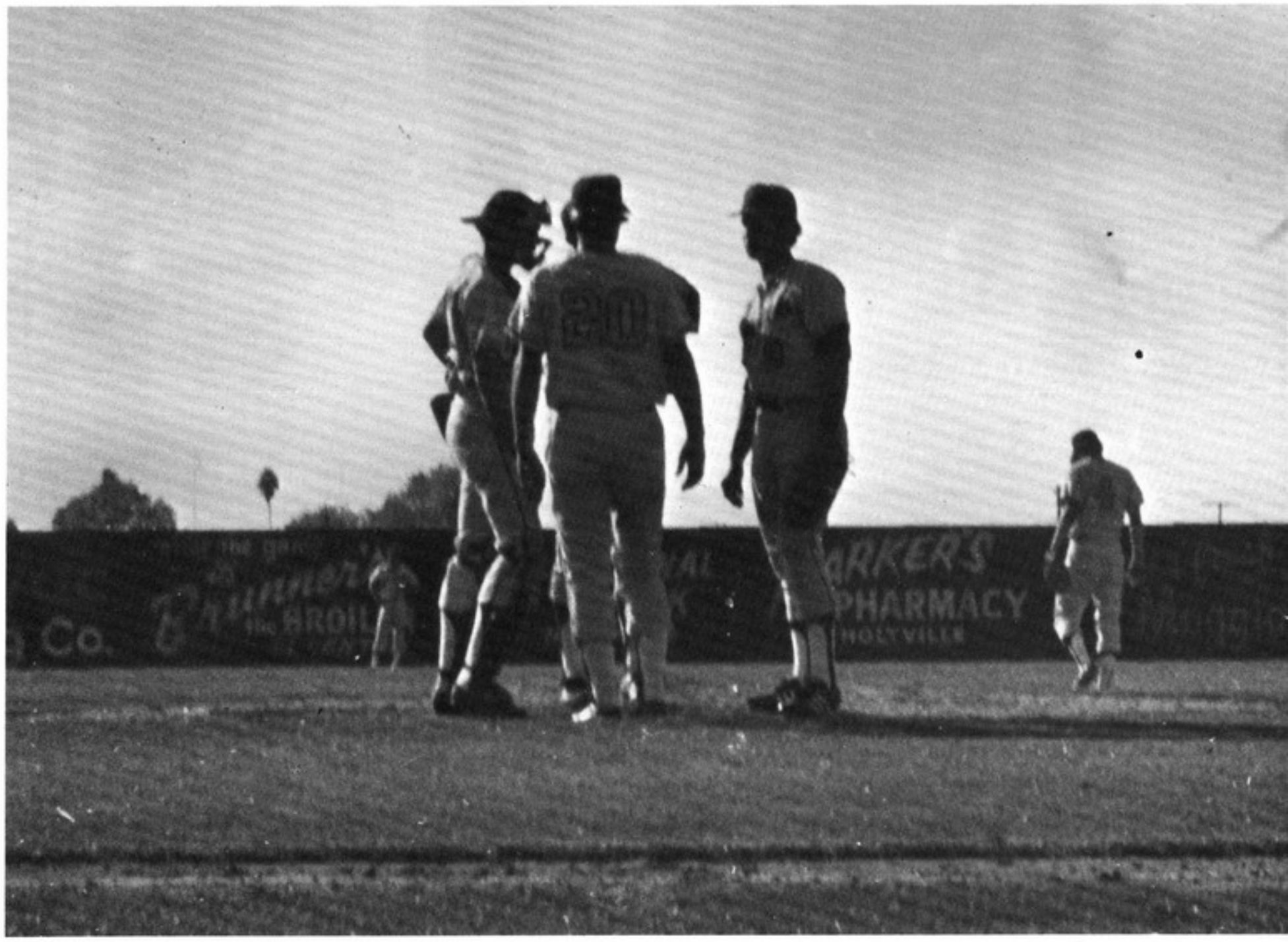

Coach Gary Ward discusses game situations during mound conference with Roughriders.

Catchers: Bob Pastor, Tom Holliday, and Dan Pettyjohn.

YC Fields First Golf Team

Front row: Tim Jones, "Mac" McCarley, Antelope Hills Golf Professional, Leland James. *Back row:* Keith Holden, Rex Mitchell, John Mozingo.

YC Golf Schedule — 1972

March	2-3	ASU Tournament	April	5	Ariz. Western at Prescott
March	7	Scottsdale CC at Scottsdale	April	11	Scottsdale CC at Prescott
March	9	Ariz. Western at Yuma	April	14	open
March	14	Grand Canyon at Phoenix	April	18	Glendale CC at Prescott
March	17	Central Ariz. at Casa Grande	April	21	Central Ariz. at Prescott
March	21	Glendale CC at Glendale	April	25	Phoenix Col. at Prescott
March	22	Phoenix Col. at Encanto	April	27	Grand Canyon at Prescott
March	23-25	N. M. State at Las Cruces, NM	April	28	Mesa CC at Prescott
April	4	Mesa CC at Golden Hills	May	4-5	AJCAA Champ. at Casa Grande

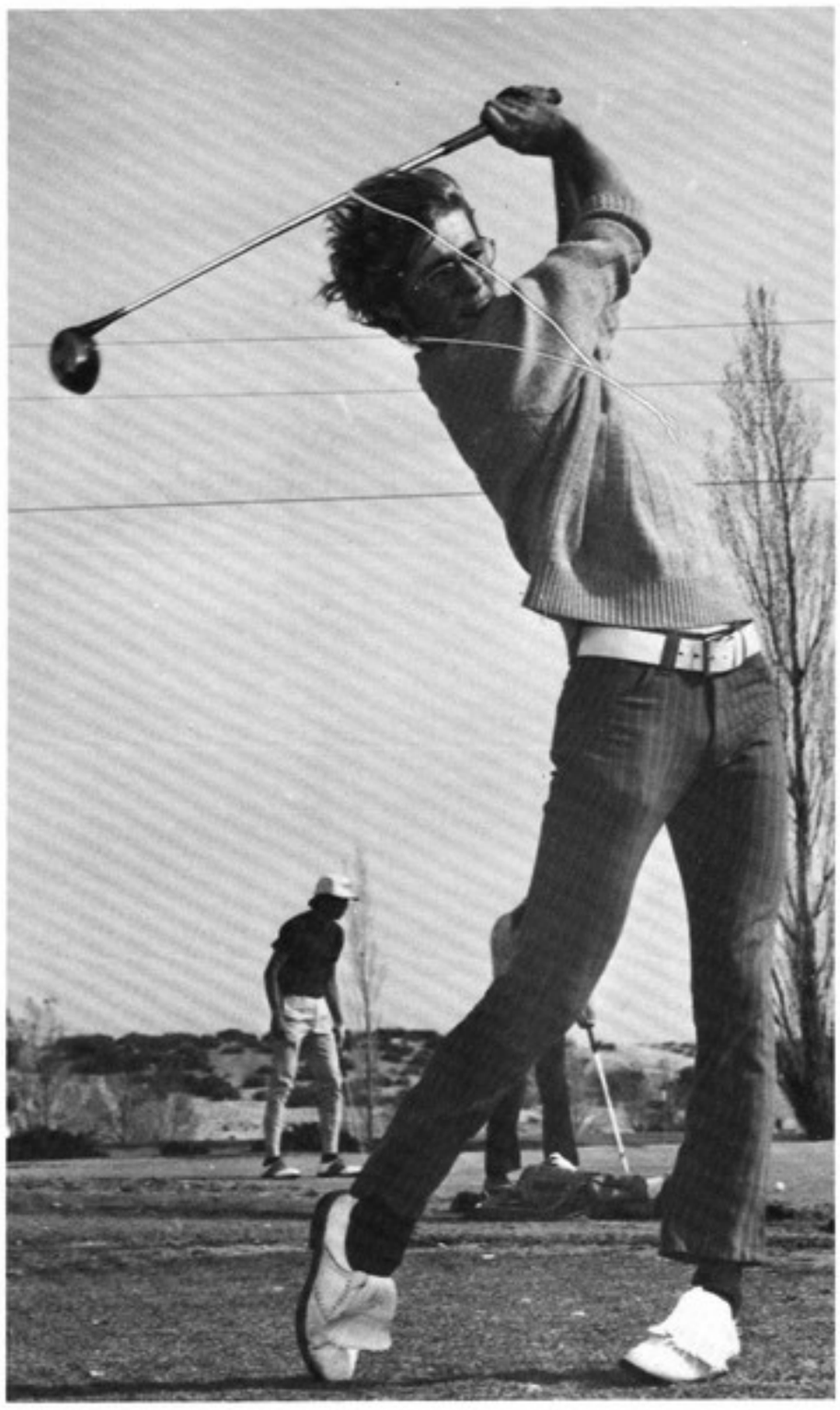

(above left) Keith Holden splits the fairway with his tee-shot on the first hole at Antelope Hills. (above) Tim Jones surveys a tricky putt during a practice round with the YC Golf Team. (left) Leland James and John Mozingo follow a Rex Mitchell putt attempt during a golf team practice session.

RODEO

YC Rodeo Team: *L-R, back:* Roy Cooper, Andy Dobson and Chuck Rex. *Seated:* Kit Wingfield, Mike Sullivan and Jim Erickson.

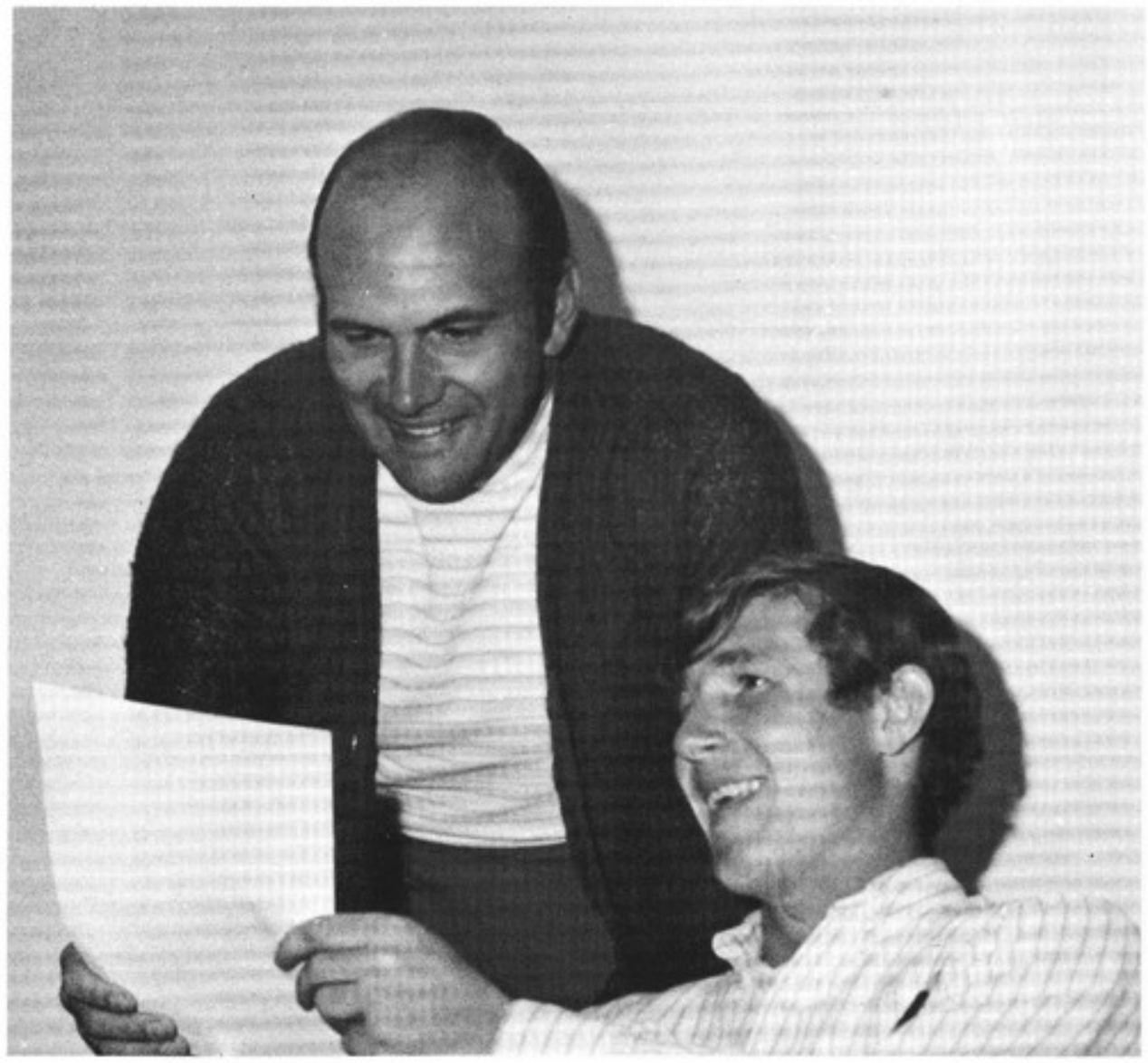

Mr. Budd and Mike Huckeby looking over the latest photo at their last rodeo.

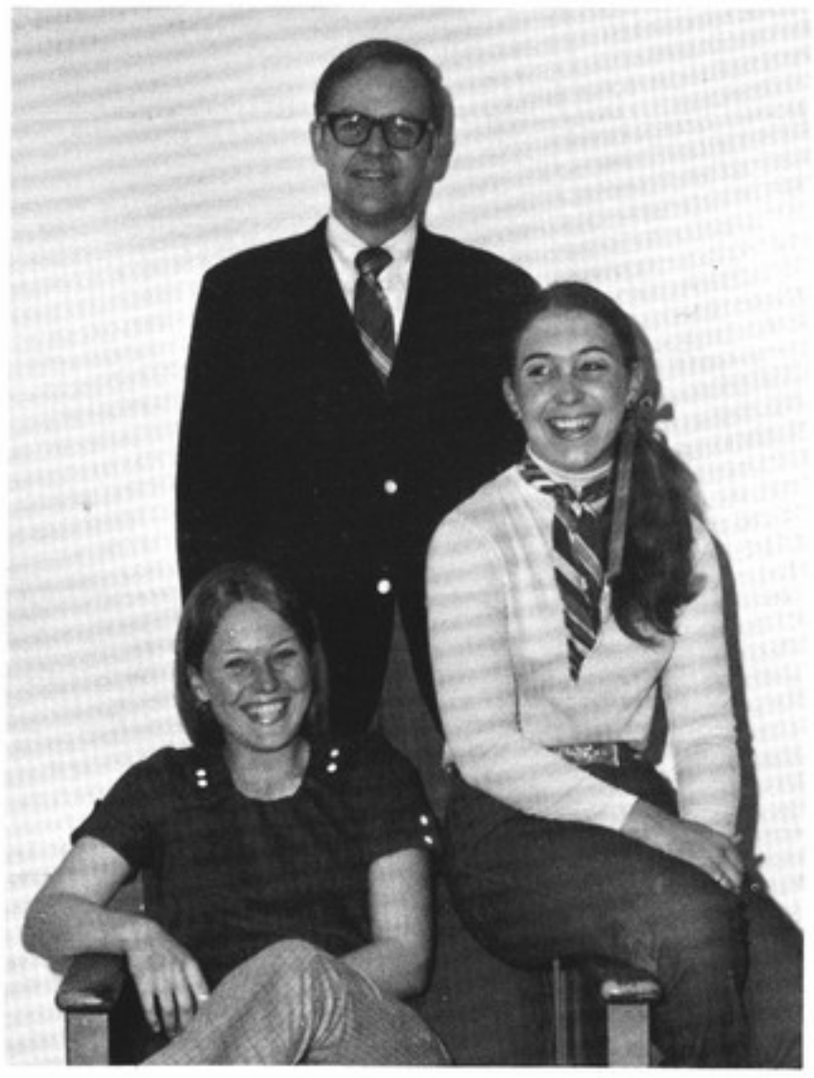

Dr. Del Higham, advisor, Dixie Richards and Rhonda Stuart.

(above) Dixie Richards shows her skill at barrel racing.

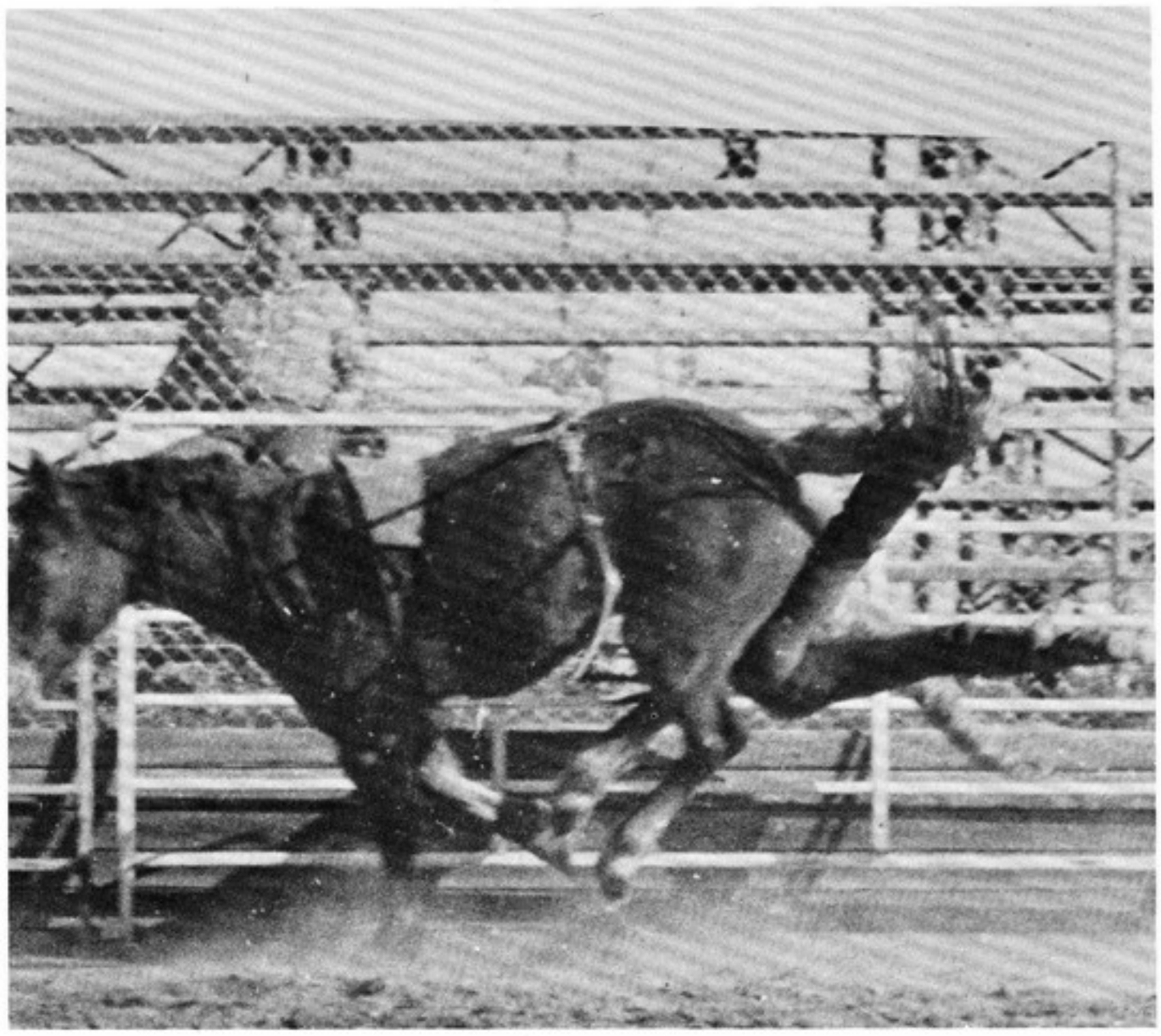

"Hey you forgot something." Mike Huckeby takes a mighty fall.

Mike Huckeby takes on a mighty "big" job, riding that bull.

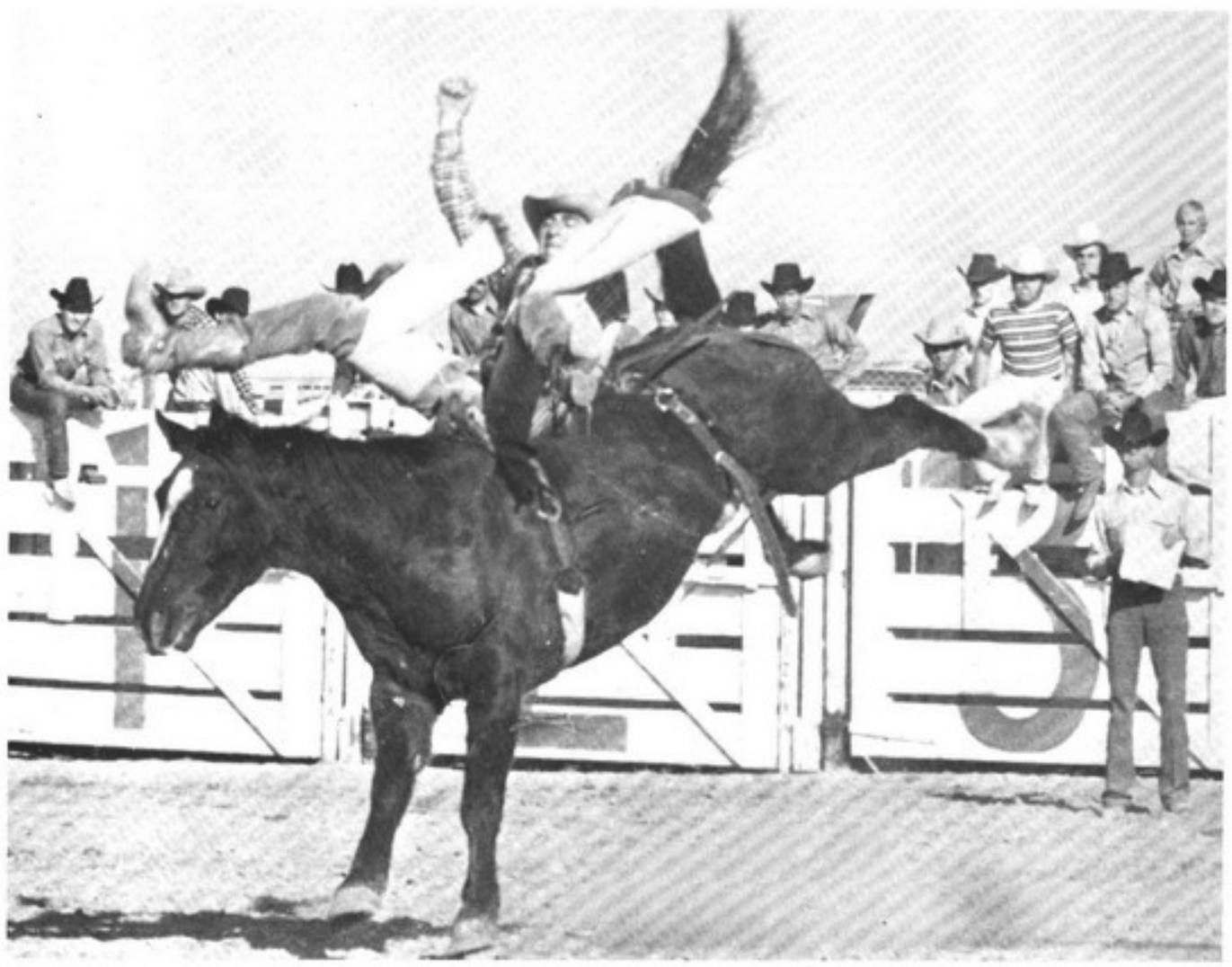

Team captain, Huckeby, in bronc-riding event at Tucson's NIGR.

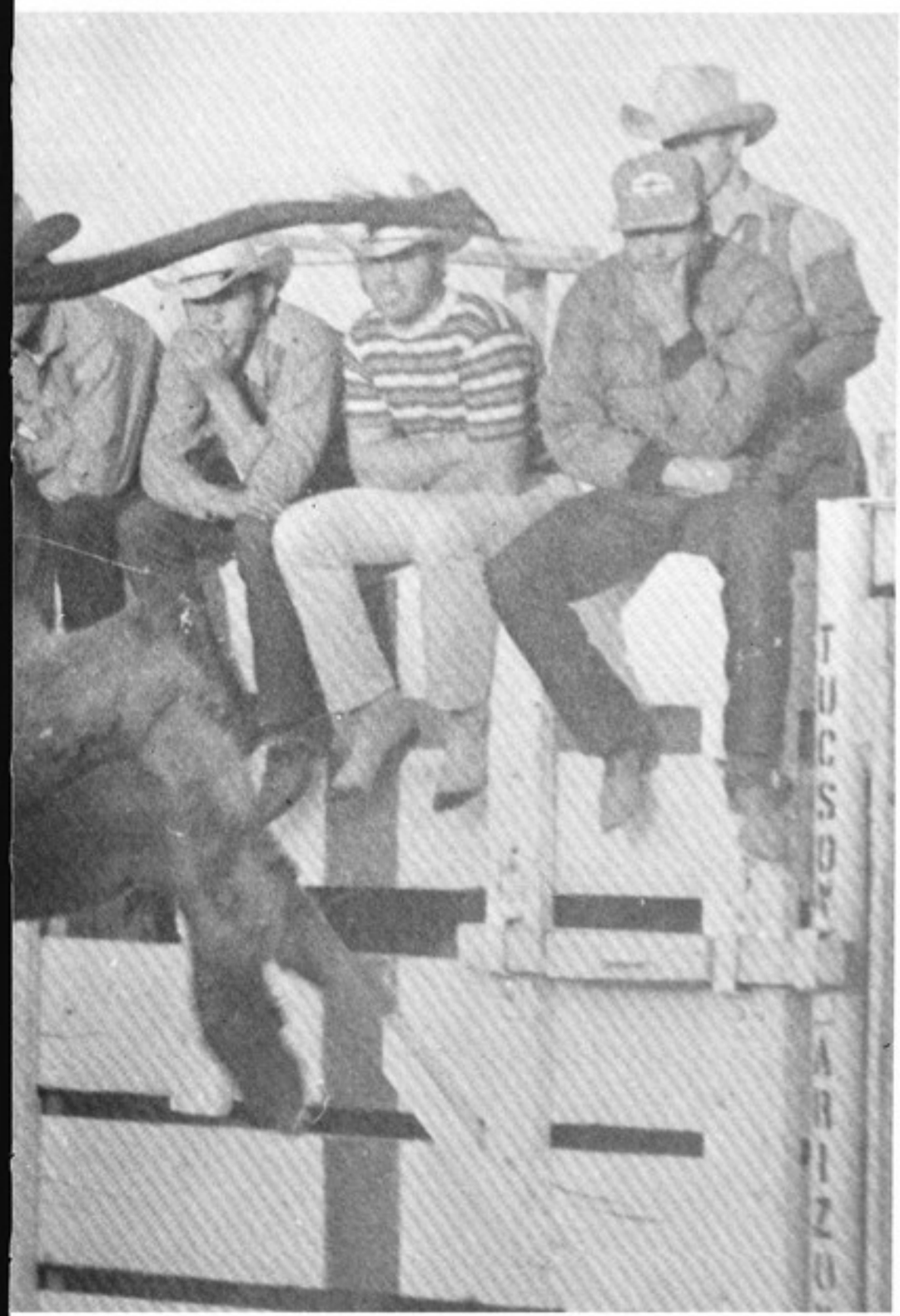

Chuck Rex tries his hand at calf roping.

(below) Chuck Rex and Mike Huckeby show team work as Rex mugs and Huckeby ropes.

FACS
ULTA
TFY

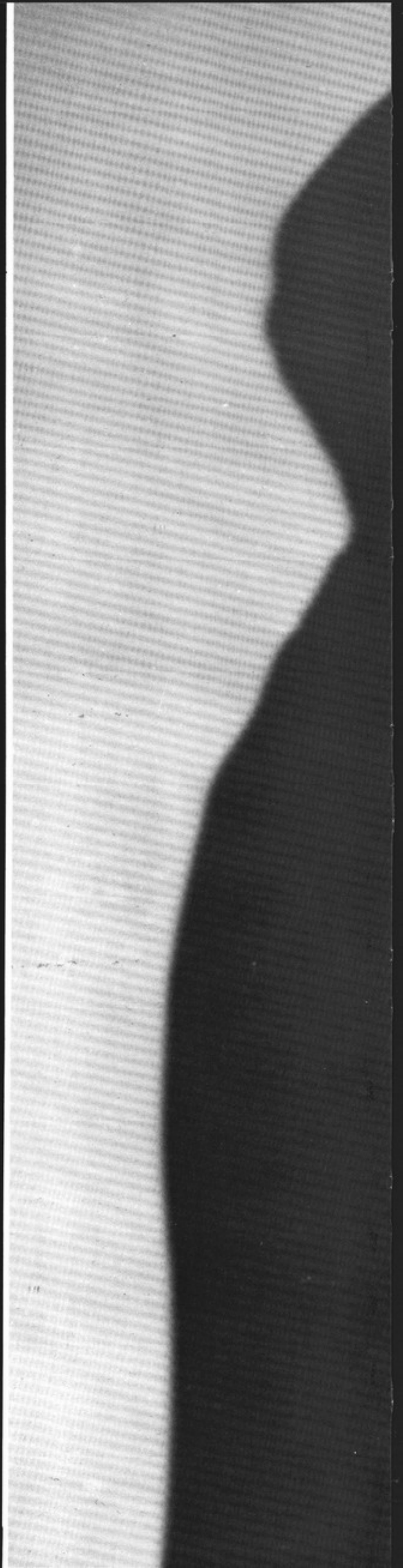

Teaching: The creative teacher helps the students or learner to develop his own inner resources.

Liberal Arts

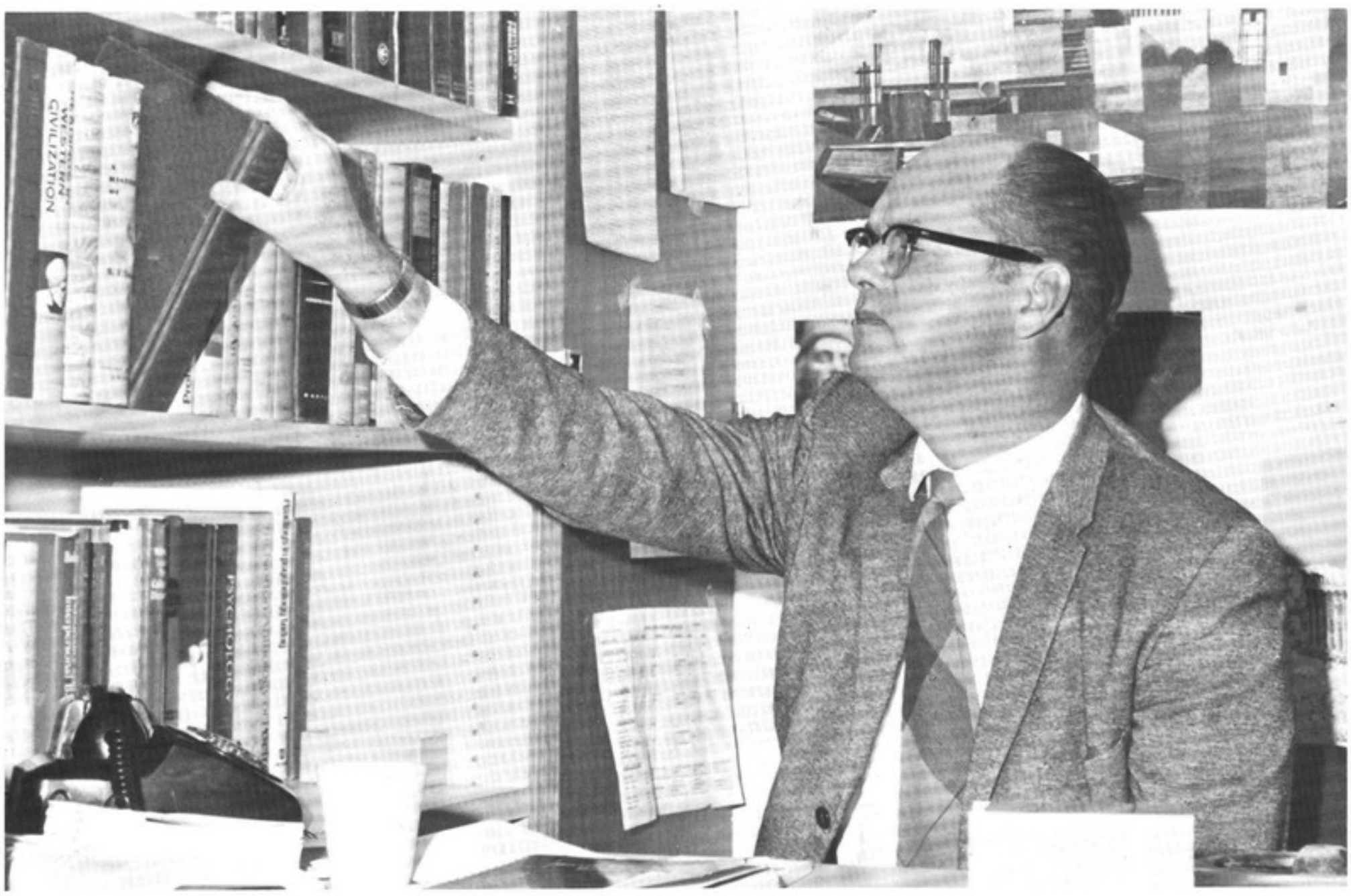

Mr. Bob Hall, Chairman of the Liberal Arts Division

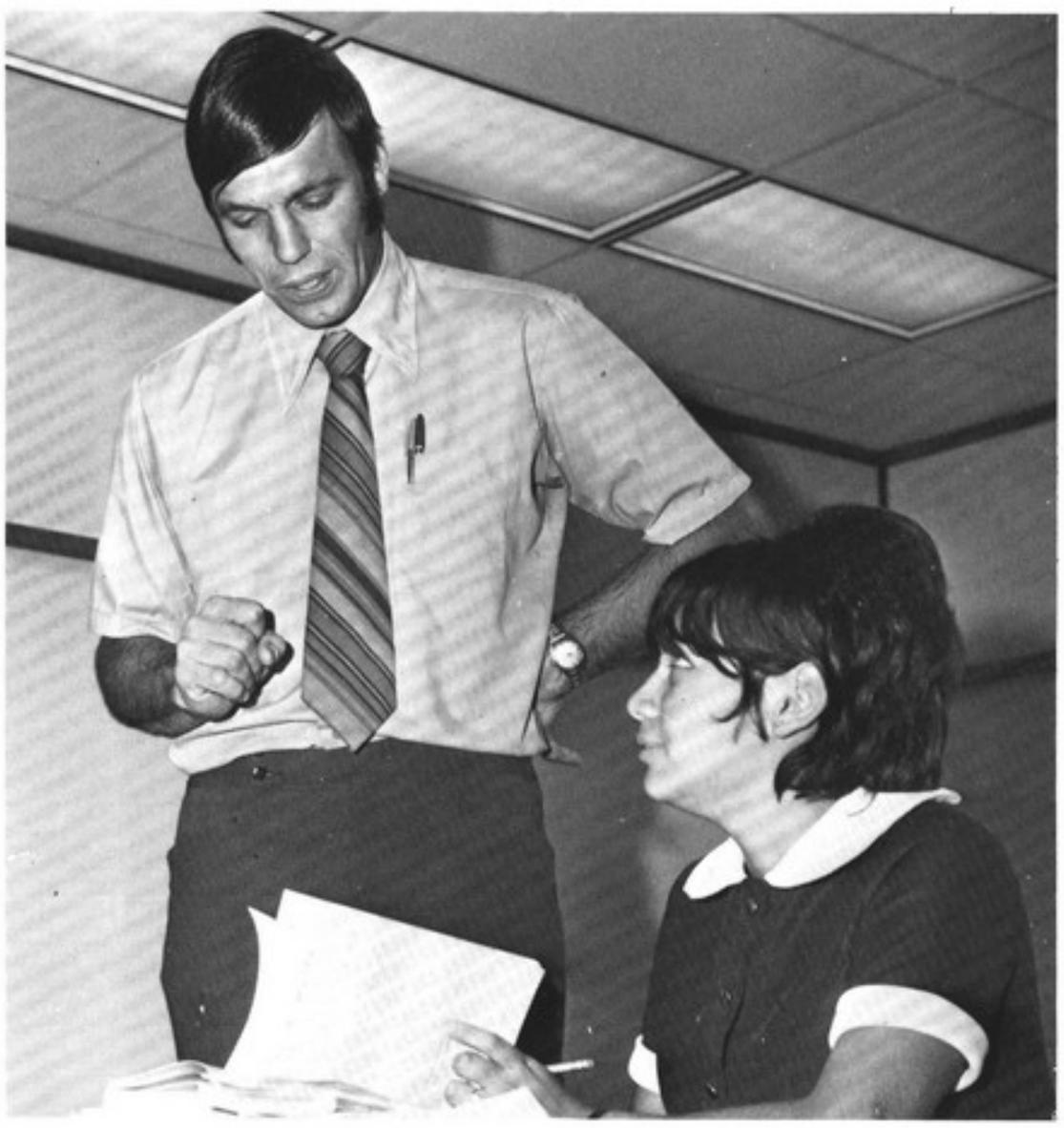

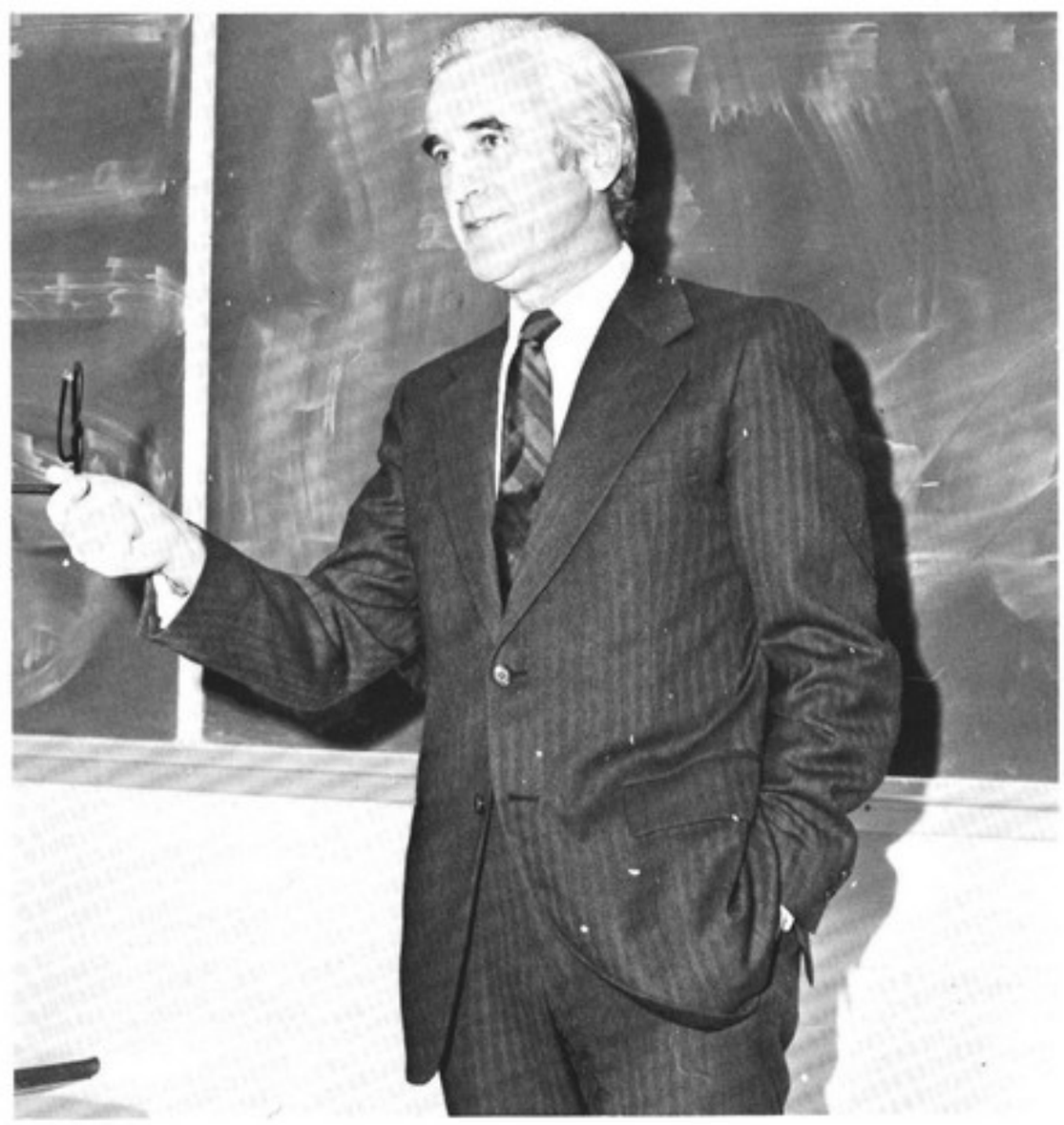

Mr. Donald Sieh explains English 033 as Mr. James McQuire lectures on English 131.

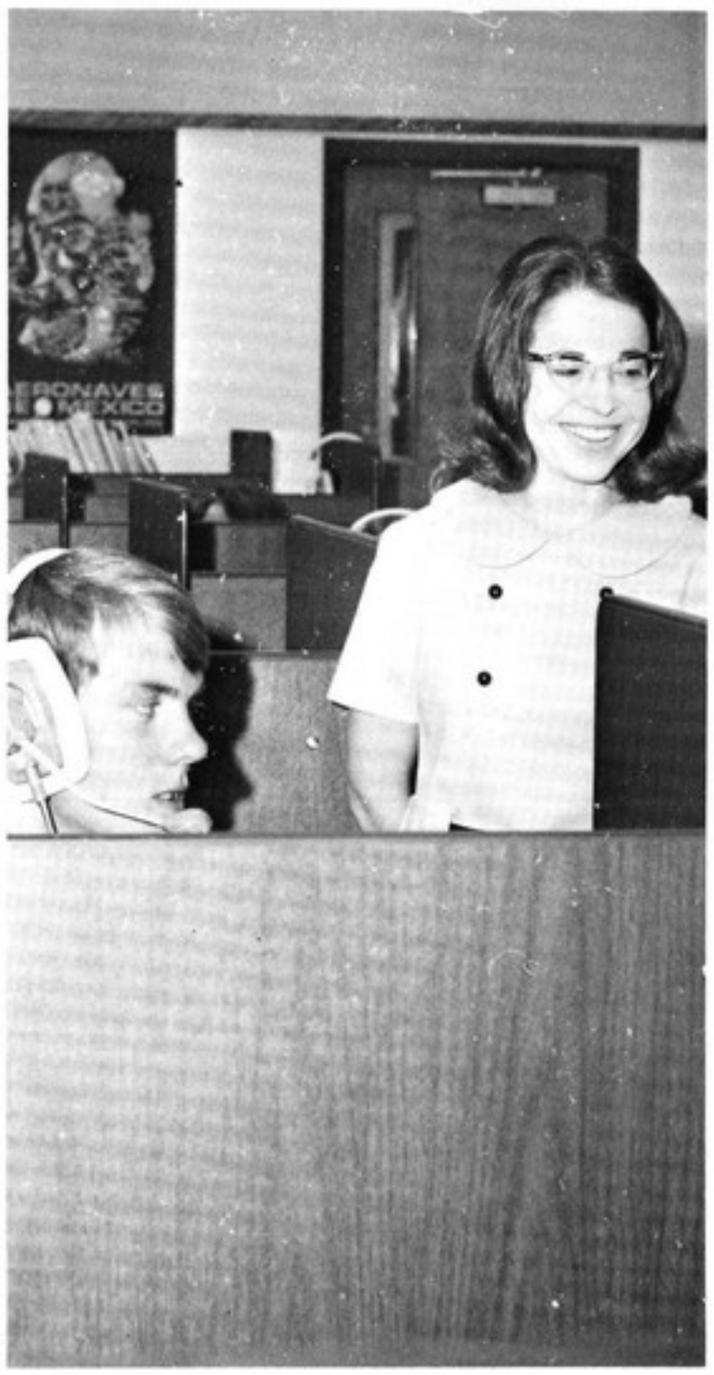

Ms. Dorothy Galde, Ms. Alice Van Lunen, and Mr. John Haynes all know the importance of subjects and verbs — no matter what the language. Ms. Galde and Mr. Haynes teach English and Ms. Van Lunen teaches French and Spanish.

Sprechen ze Duetsch, Herr Olden? Mr. Peter Olden.

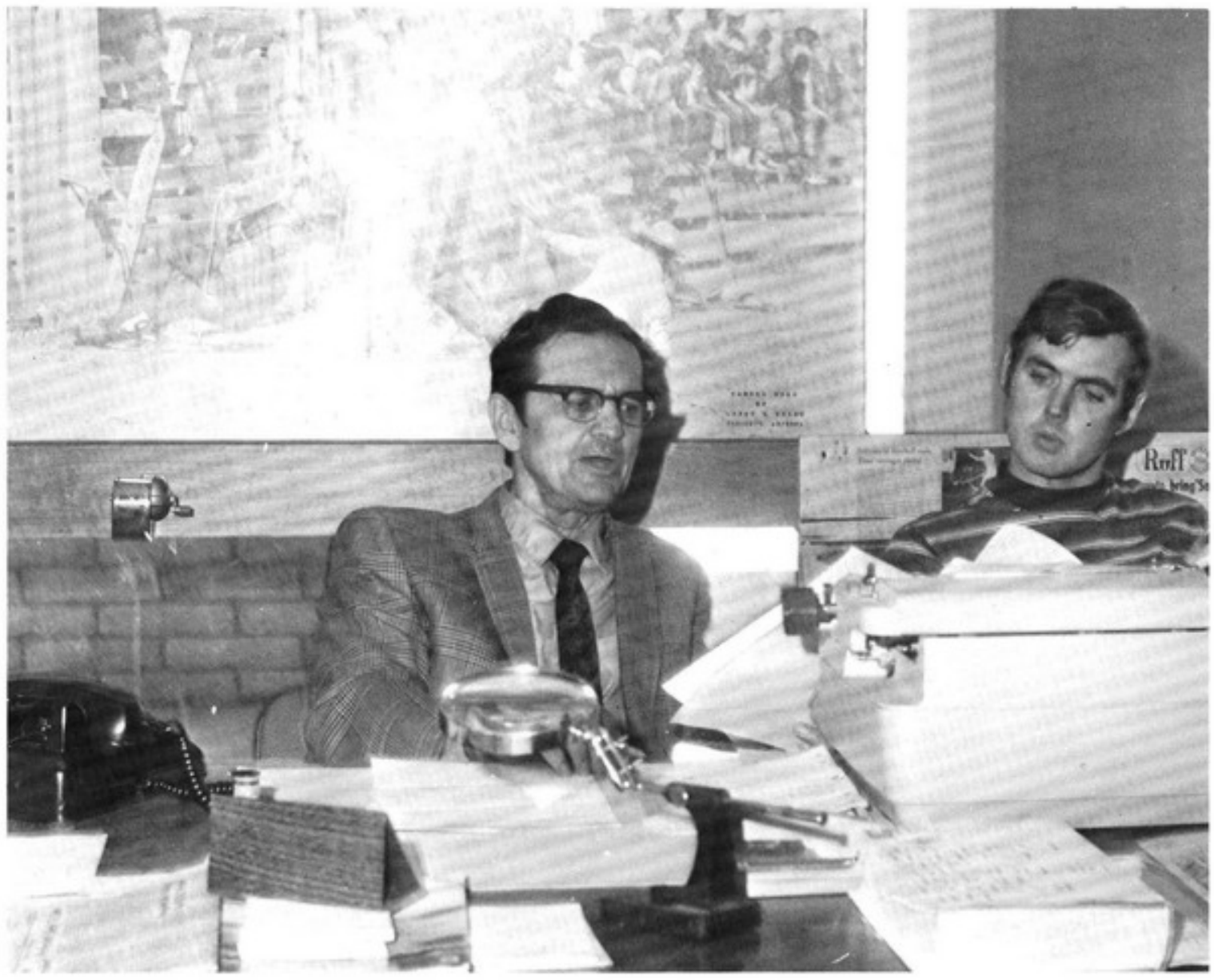

Mr. Robert Mikulewicz and student editor, John Mozingo, concentrate on the Ruff Riter.

Sociology Anyone? Mr. George Dukes teaches psychology and sociology.

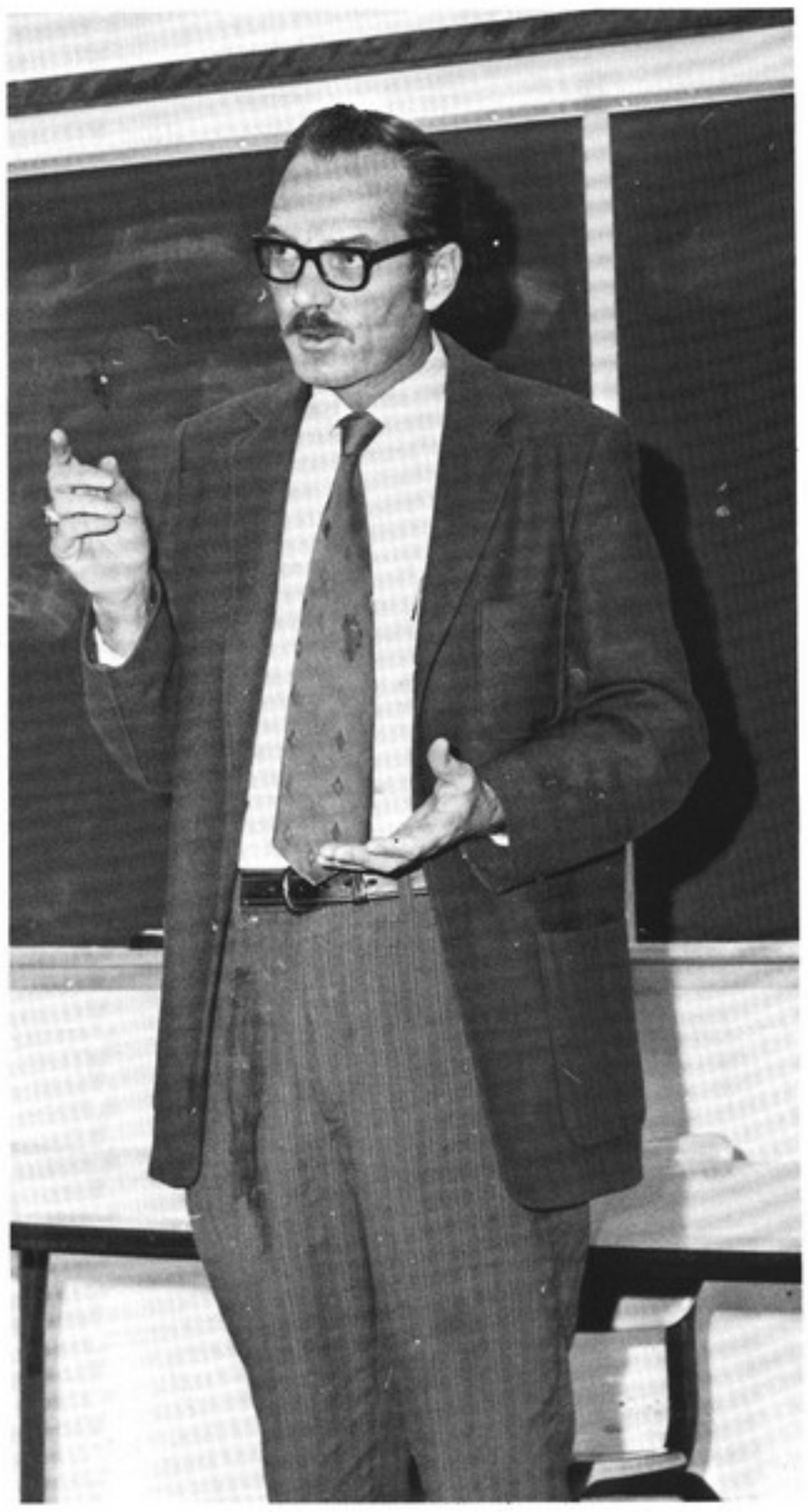

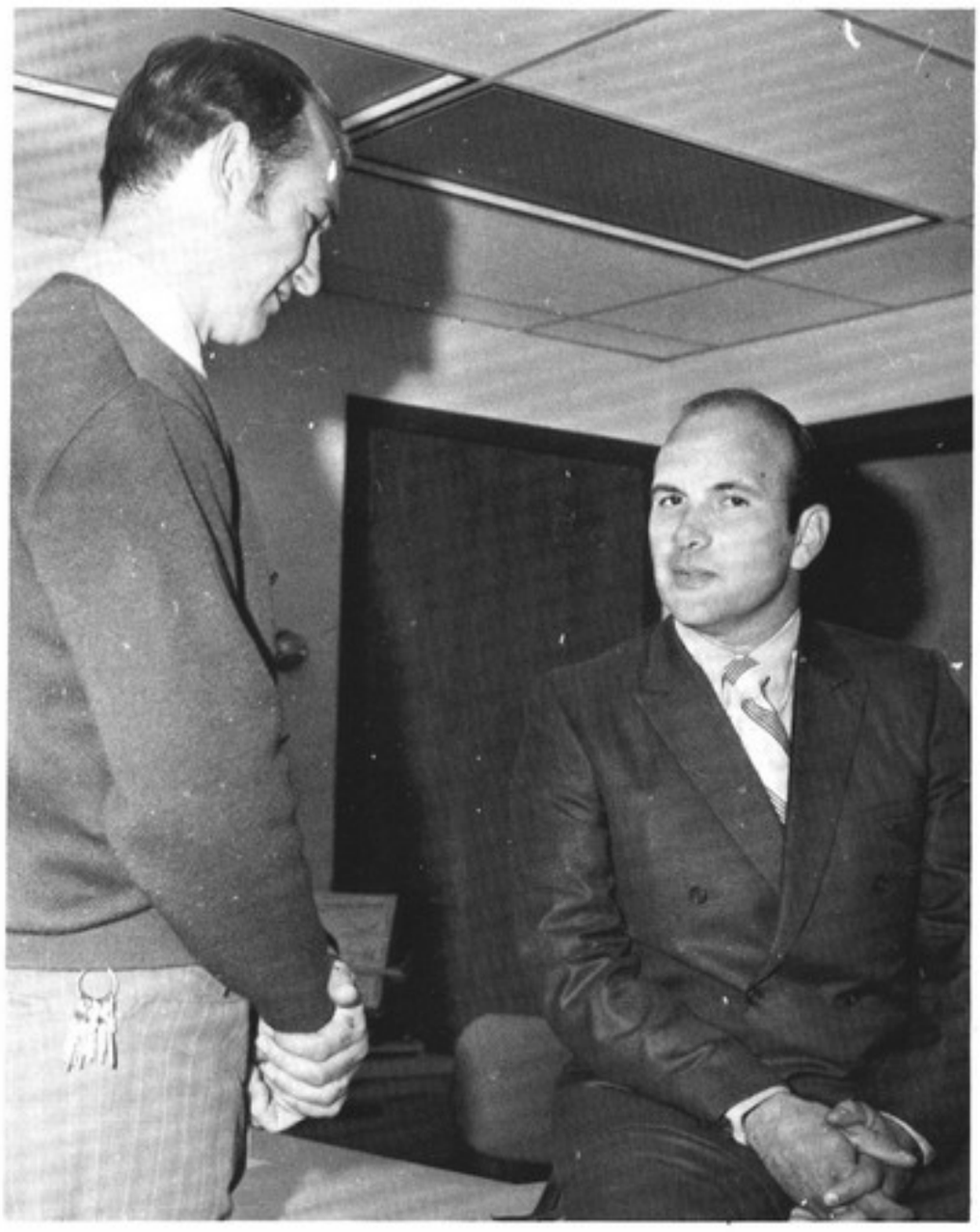

Mr. Craig James (above) refreshes his students' memories as he teaches Western Civilization. Mr. Harley Lee, Campus Safety, poses a question to Mr. Frank Budd, Law Enforcement Instructor. Mr. William Goodman (below), Geography Instructor, locates YC with respect to the rest of the U.S.

Ms. Lynn Merritt, Women's Physical Education Instructor, and Drill Team Captain Nancy Martinez decide on music for one of the squad's half-time performances. Ms. Louise Brown (right) teaches evening swimming classes.

Athletic Director and Basketball Coach Mr. Dave Brown and Baseball Coach Mr. Gary Ward also teach Men's Physical Education classes.

Business Education

Ms. Mary Anne Bamrick, Chairman of the Business Education Division, coordinated the co-op program with secretarial students. Mr. Don Lester (right) and Mr. John Little (left) instruct business classes while Ms. Heather Fereira supervised typing and shorthand classes.

Data Processing

Mr. Charles Baldwin, Chairman of the Data Processing Division

Mr. Roy Leroux (far left) and Mr. Ron Lenhart really can't believe what the machine is saying. At the same time, Mr. Walt Ryer (below) beams with pride as he helps a student run his program.

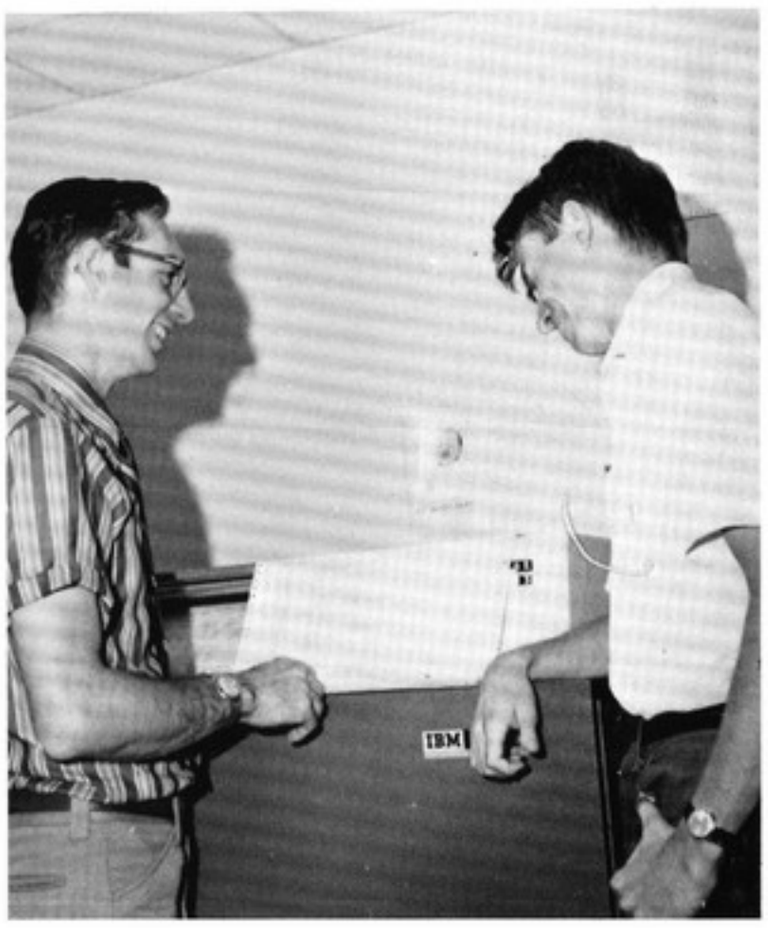

Science and Mathematics

Ms. Karen Brown, Chairman of the Science and Mathematics Division.

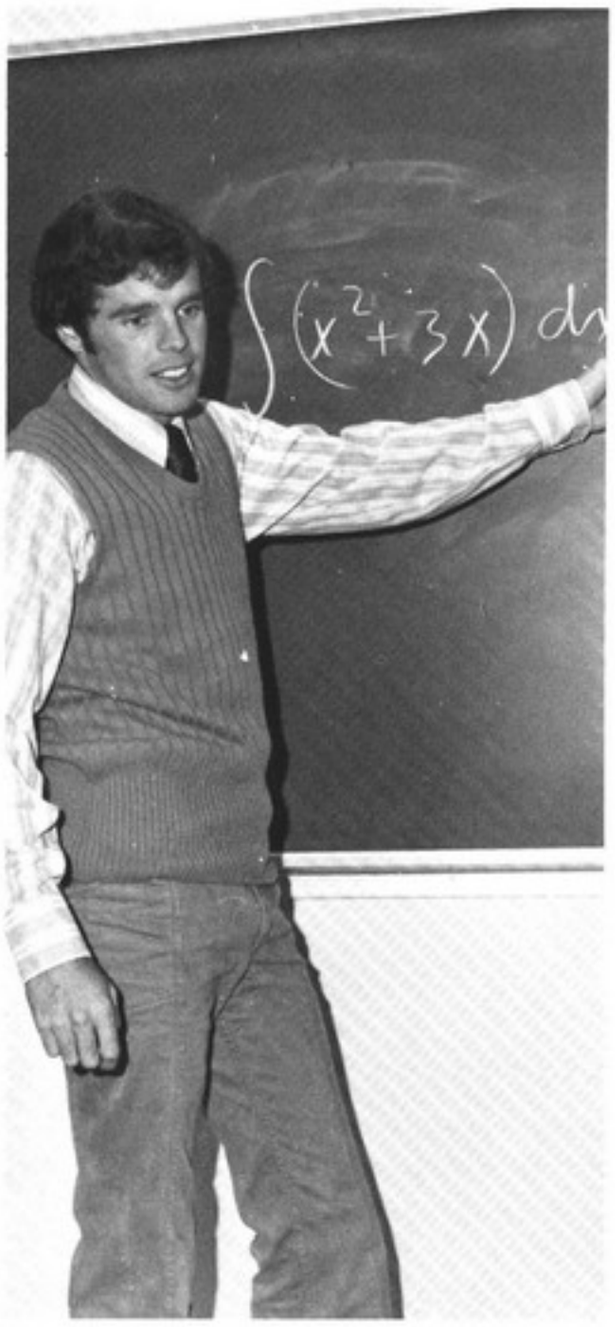

Mr. Jim Fossum (left) uses a formula for derivatives to completely confuse his Calculus class while Mr. Lyle Minkler (right) frustrates his Physics students by speaking of fusions and fissions. Dr. George Robertson (below) merely instructs bewildered Biology students.

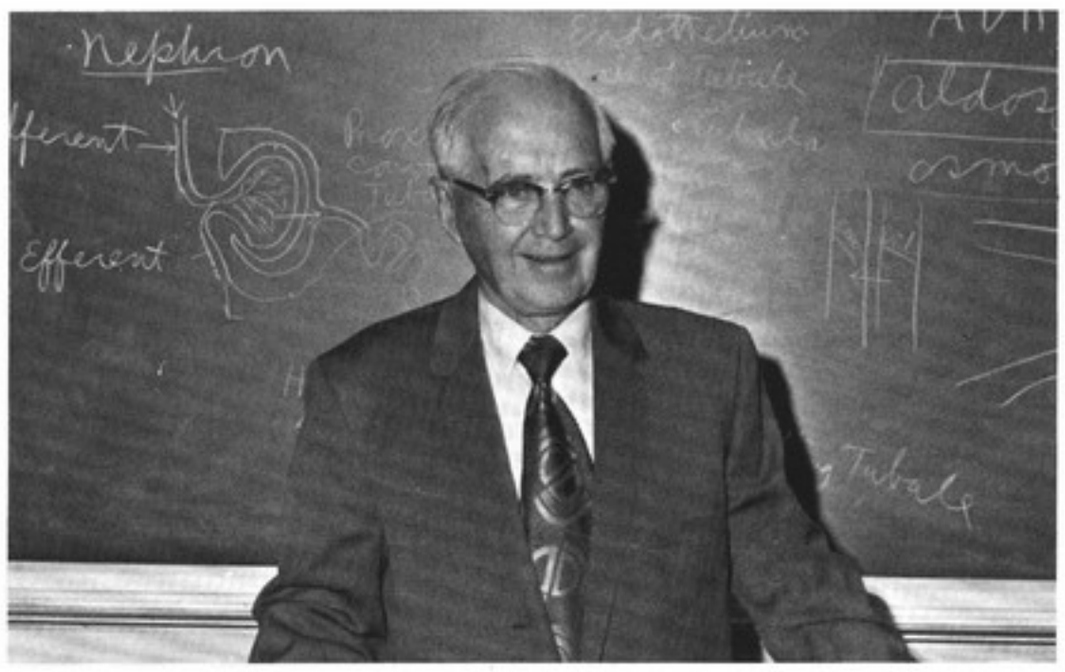

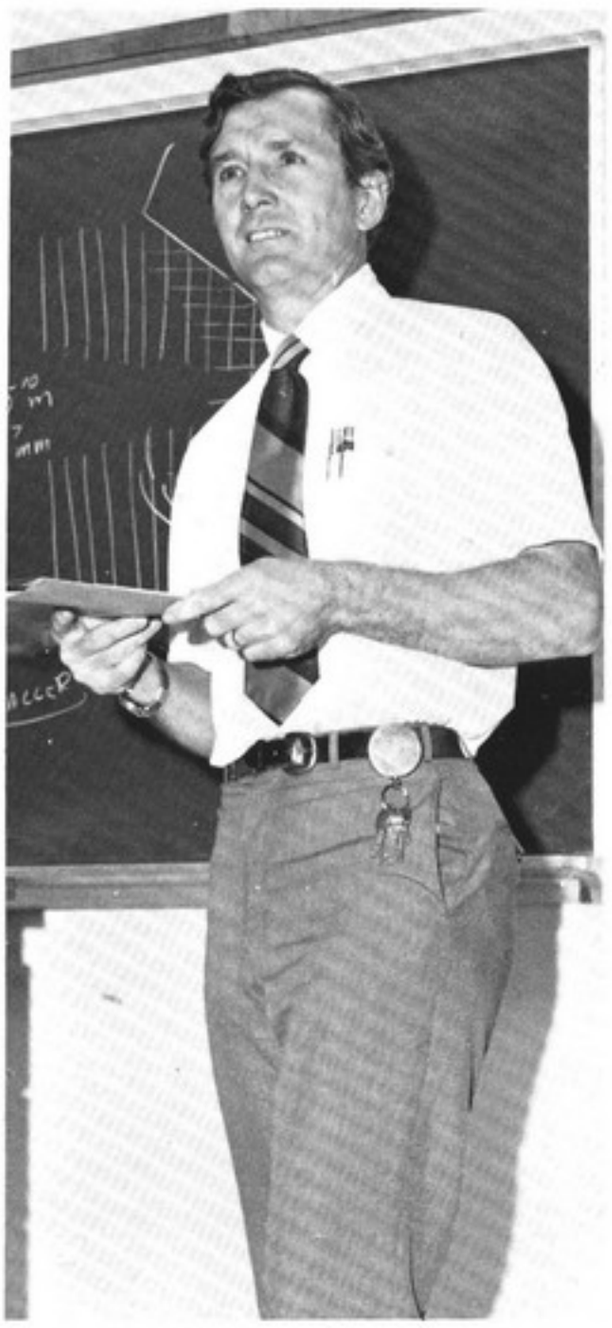

Mr. and Mrs. Tom Brown, the YC Dynamic Duo, prepare chemicals for use in their chemistry labs.

Mr. John Duran (left) initiated a new Biology program this year. He lectured regularly and students attended lab at their own convenience. Below, Mr. Archie Dickey and Dr. Roy Bronander examine specimens to be used in the Anatomy and Physiology class.

Technical Education

Mr. Roger Williams, Chairman of the Technical Education Division.

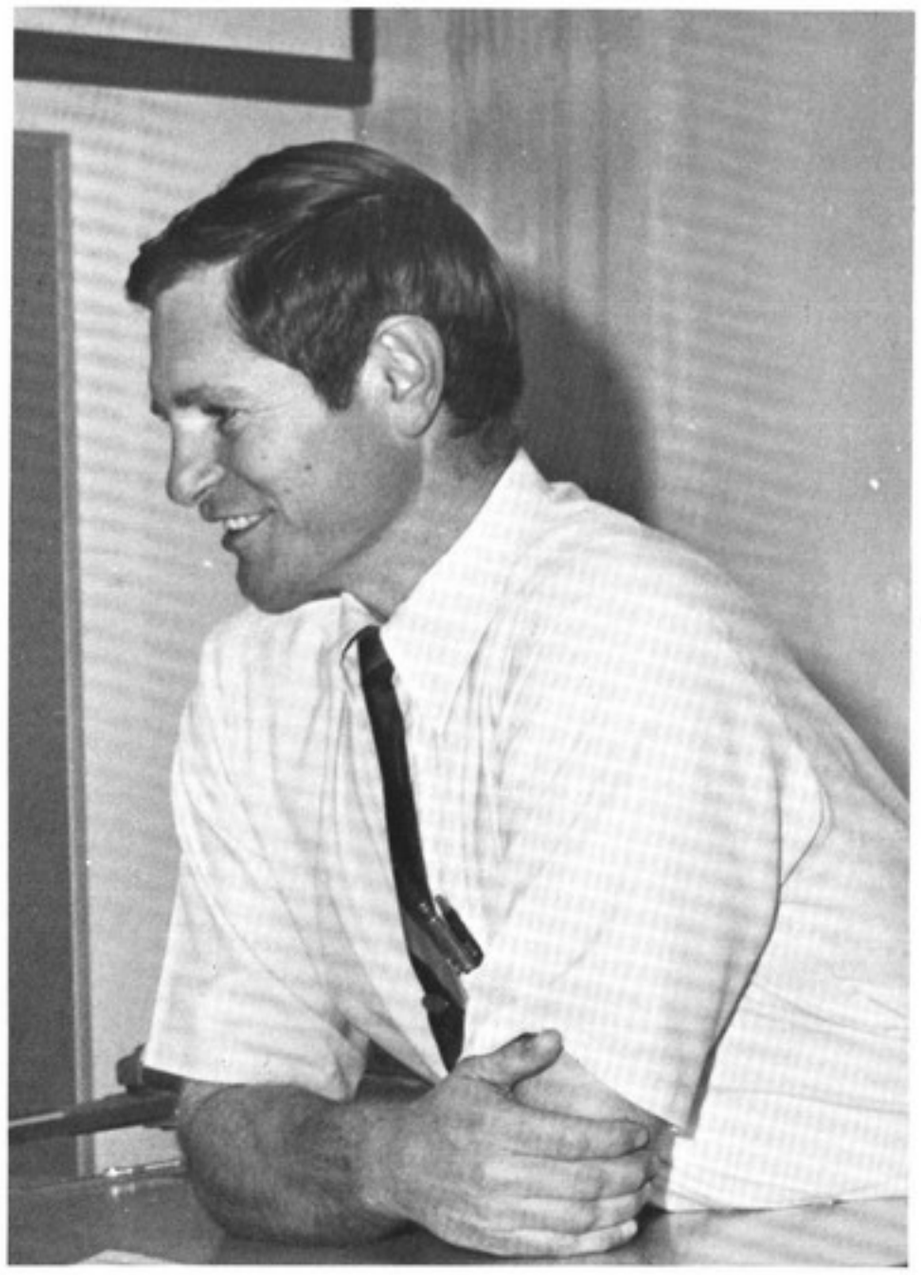

Mr. Ed Collins (left) instructs students in mechanical drawing. Mr. Jaime Camacho (below) helps a student learning industrial arts.

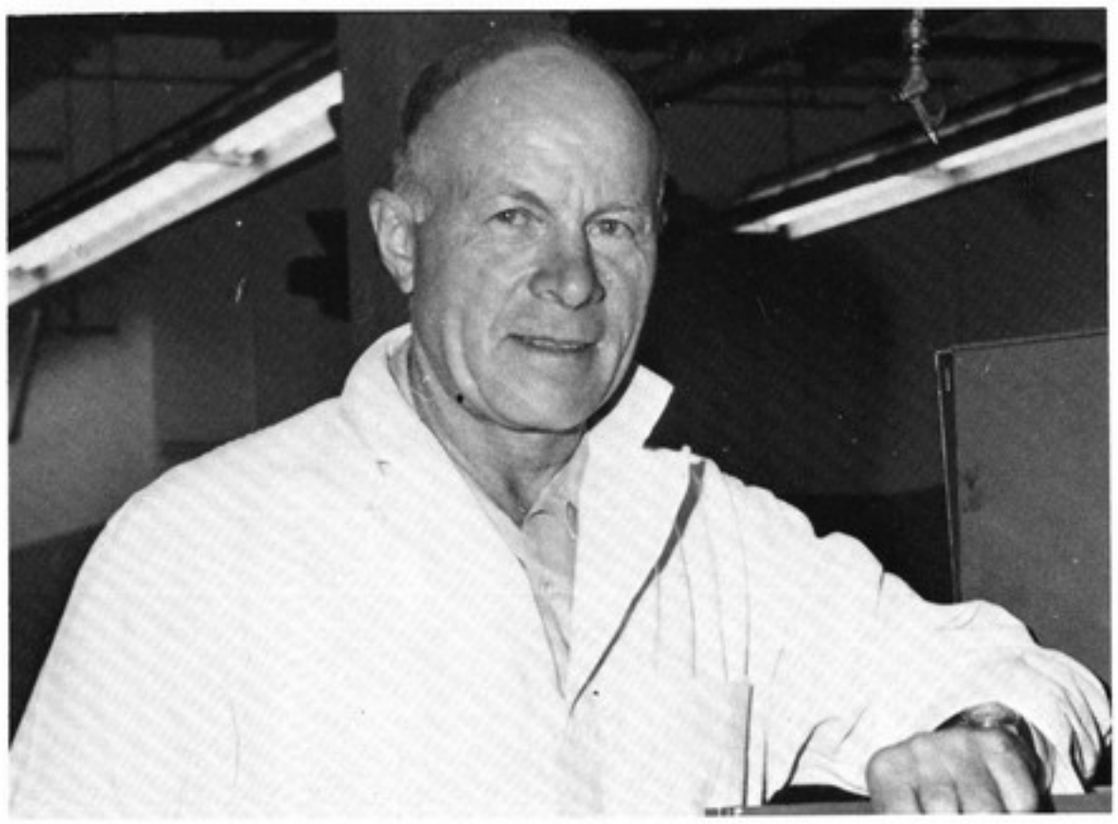

Mr. Burt Esau and Mr. John Koehler are instructors in the auto shop.

Mr. Bill Burns, Diversified Occupations Co-ordinator

Fine Arts

Mr. James Burns, Chairman of the Fine Arts Division.

Mr. and Mrs. Howard Mann (left) teach private piano lessons. Mr. Robert Koch (below Left) smiles as he realizes his students are actually learning the fundamentals of speaking. Mr. Harry Brooks (below right) teaches private organ lessons to students.

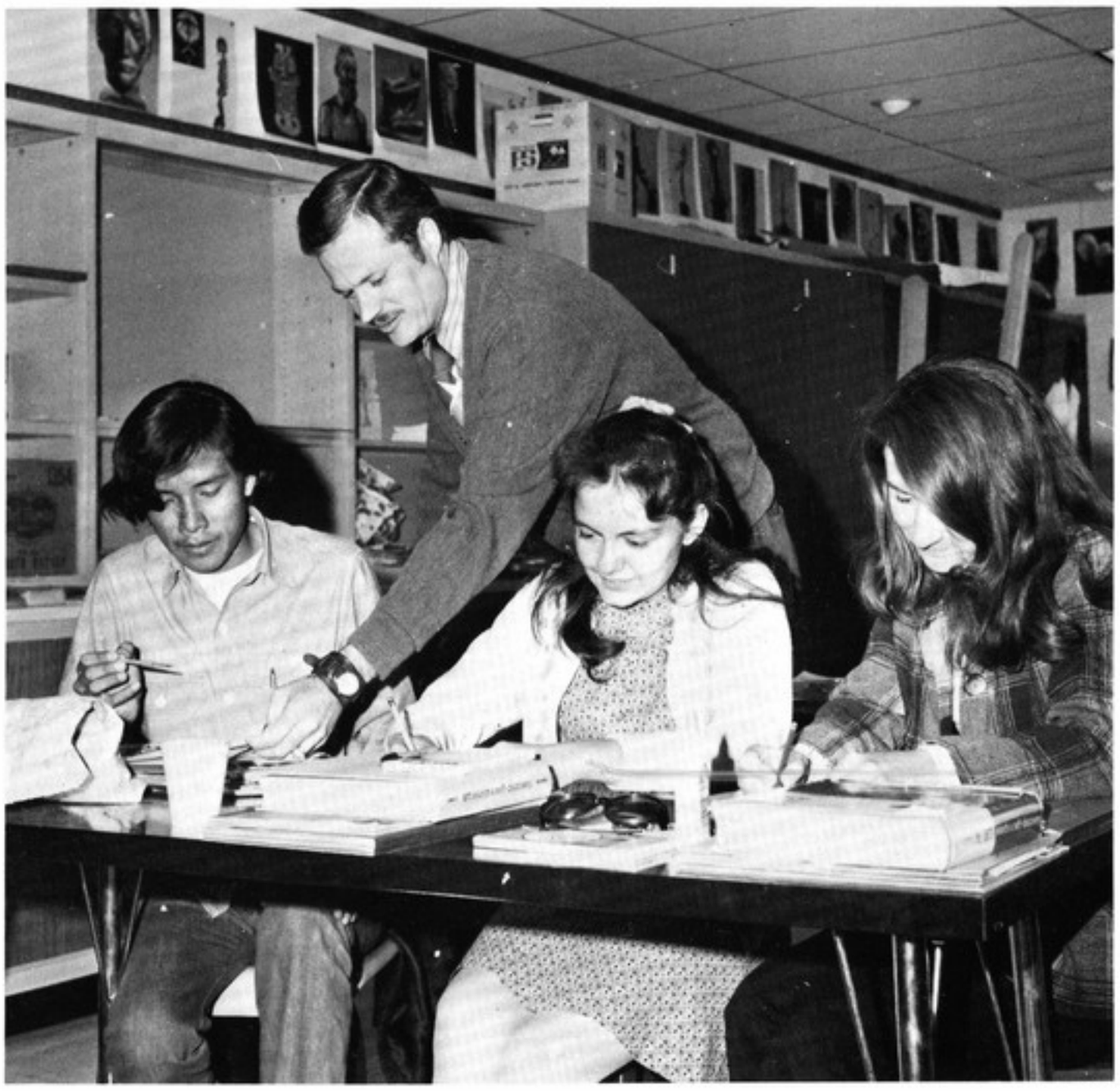

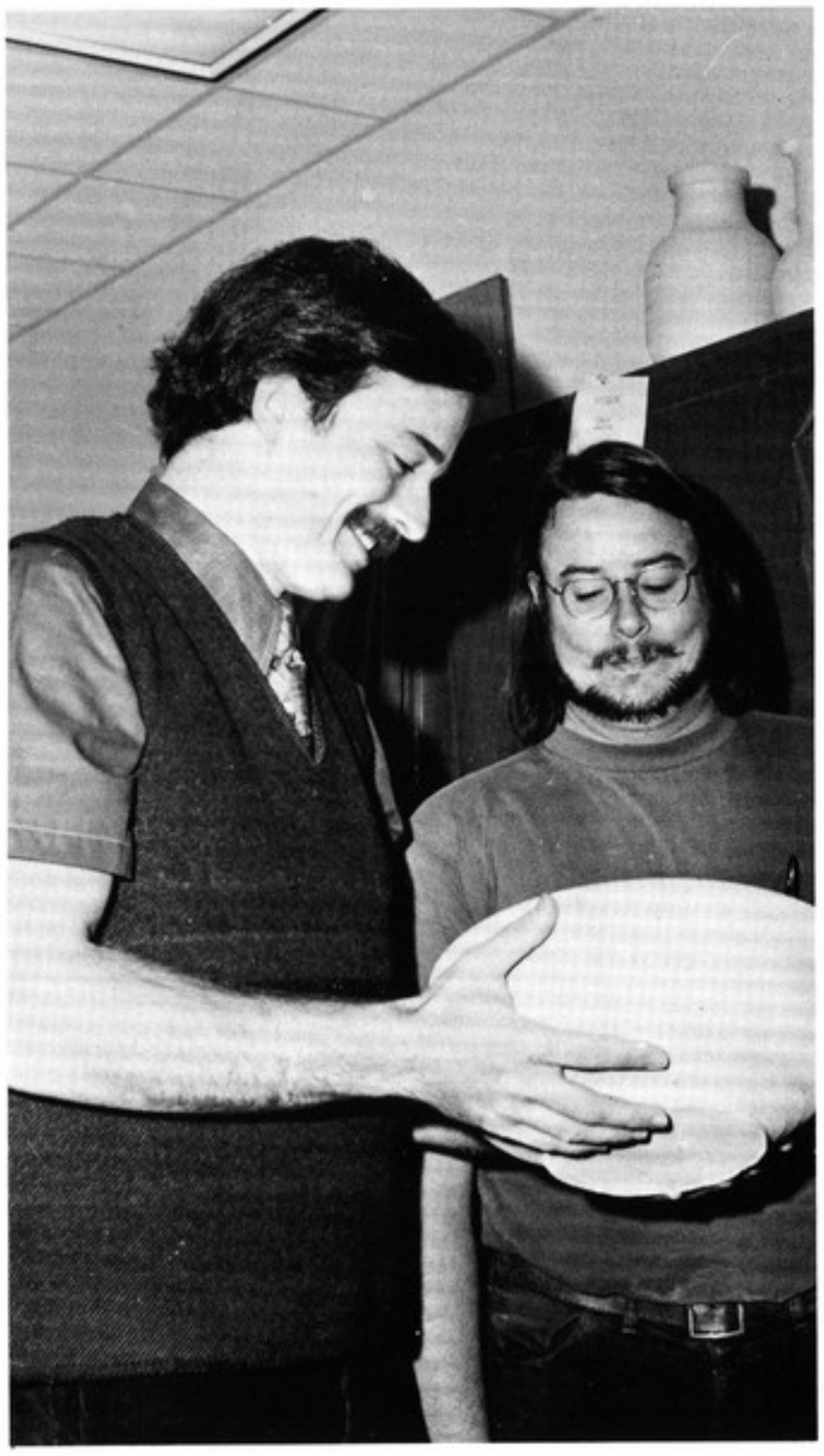

Mr. Ed Branson (above), Mr. Vince Kelly (above right), and Mr. Richard Marcussen (below left) help students with their many art projects. Mr. Gary Hartwell (below right) is a part time instructor in commercial art.

Health Education

Ms. Barbara Kitchens, Chairman of the Health Education Division

Ms. Wanda Plumstead (left) helping students Alma Rodriquez and Dessa Kuykendall, Ms. Ruth Westerinen (below) and Carolyn Haynes discussing plans for the Nurses' Association.

Ms. Jeanne Gibbons and Ms. Elaine Farrar display the crafts of their art students.

A tally of Continuing Education's evening activities reveals that 15 of Yavapai College's daytime instructors are "burning the midnight oil" in addition to their morning and afternoon lectures and labs. Further tallying reveals that another 22 part time instructors are drawn from the community at large, for a grand total of 37 teachers conducting the on-campus evening classes.

In the area of art, Jeanne Gibbons instructs a course in fabrics. Elaine Farrar conducts the drawing and painting class.

Douglas Norton, Thomas Jan, and James Thomas are the instructors of accounting, salesmanship, and real estate.

Walter Shafer and Patty Rummage co-instruct the GED preparation class. Gabriela Lord instructs the evening conversational Spanish.

Other part time evening instructors include John Koehler, beginning algebra; Eileen Hardy, modern dance; Dr. Dale Ring, swimming, and Bob Attarian, scuba.

The Review of Human Anatomy and Physiology course is conducted by Dr. George Robertson. Evening psychology instructors include Dr. James Franklin, Dr. Del Higham, and Dr. Clayton Boyer. Mr. Clare Willey instructs Sociology 131.

In technical education, part time evening instructors include Gladys Morrison, primary ground school; George Ward and LeRoy Parker, electronics; Floyd Notson, auto diagnosis; and James Stazenski, internal combustion engines.

Off-campus credit classes and instructors include:
Bagdad; Spanish, Everett Lanham and geology, Rana Medhi.
Black Canyon City: Spanish, Melvin Porter and art, Elaine Farrar.
Camp Verde: welding, Ekgene Mulholland.
Cottonwood: real estate, Chuck Mabery; psychology, Henry Barbarick; and welding, Bob Skidmore.
Sedona: art, Irene Manka.
Seligman: Spanish, Gabriela Lord
Fredonia: art, Tyrone Dennett.
Kayenta: business management, Steve Clayton.
Kingman: psychology, Don Huston.
Leupp: mathematics, Mike Lawson.
Peach Springs: sociology, Diane Bukata.
Tuba City: mathematics, Jay Hatchett; English, Irene Sykes.
Winslow: art, Joe Orr; psychology, Lorie Dwinell and Skip Heck.

Counselors

Ms. Carol Ammerman (above), YC counselor, is caught preparing to face another busy day during registration. Also a YC counselor, Dr. Del Higham (right), is pondering a question concerning transfer credits. Mr. Bill Gipe (below) financial aids director, is discussing the spring schedule with a YC student.

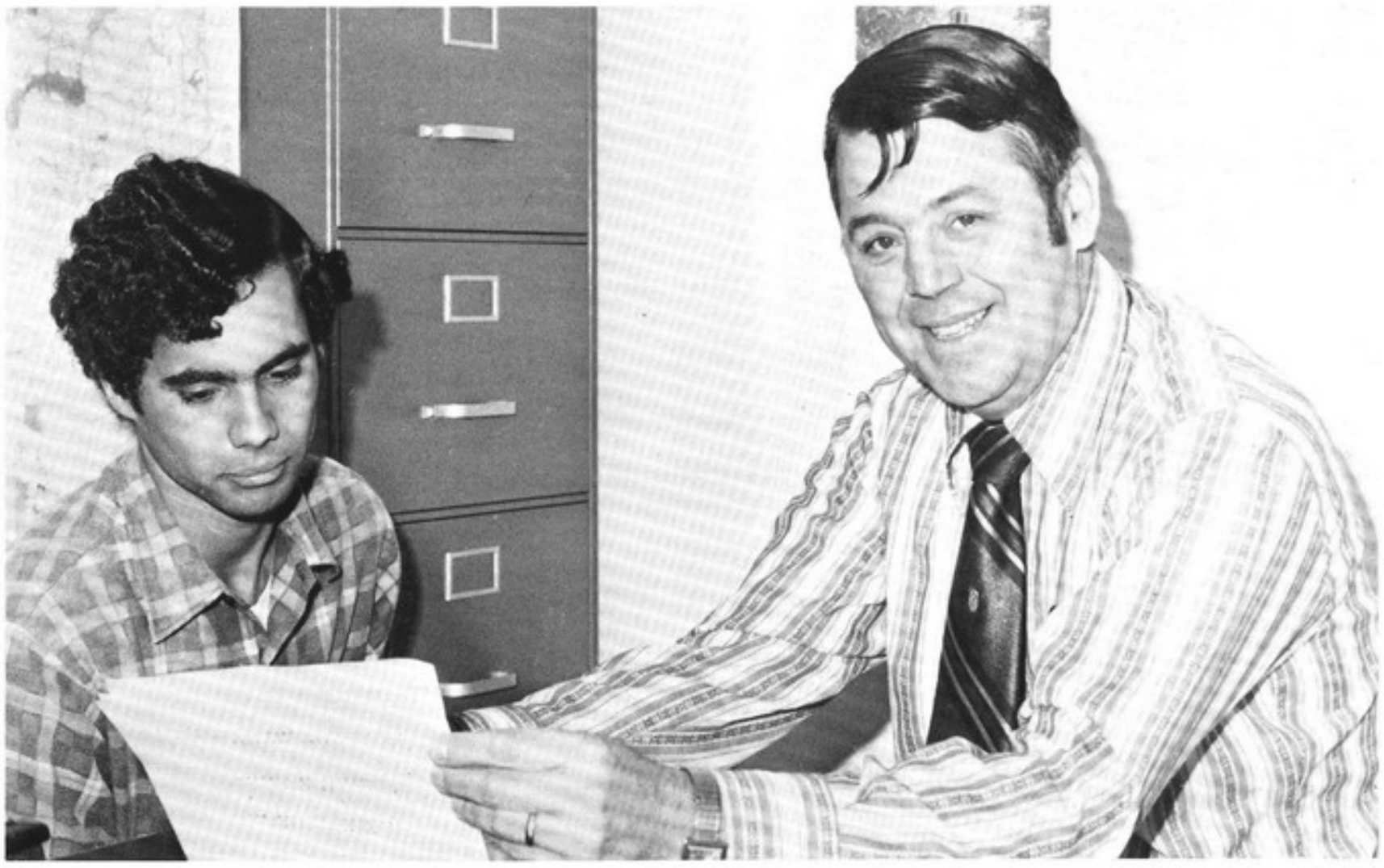

Library

The cheerful atmosphere in the library lends itself to both study and research work by YC students. All smiling and happy at their work are Ms. Charlotte Brennan (standing above), Ms. Marianna Avery (above), Ms. Pat Collins (right) and Ms. Guida Kirkedahl (below).

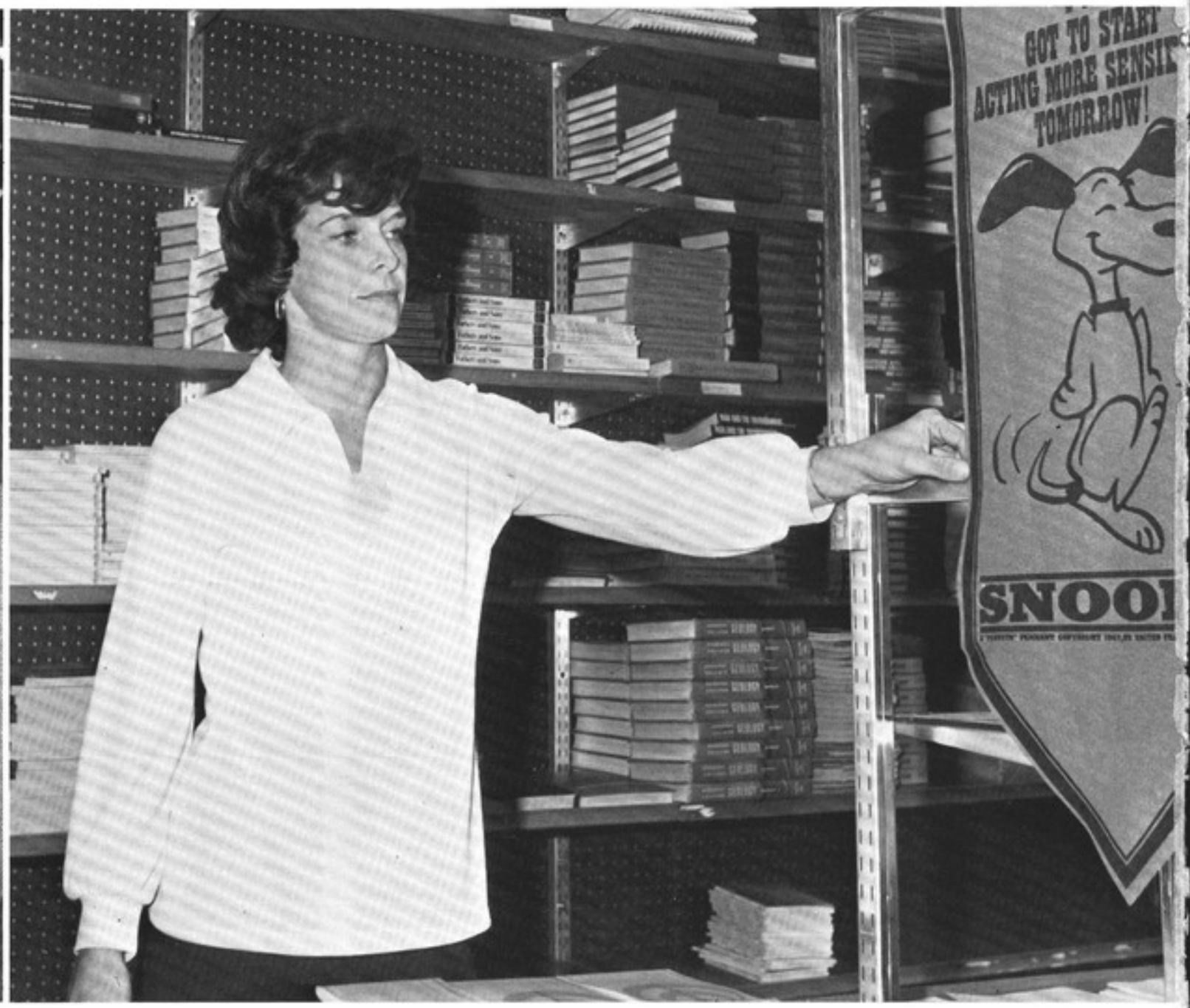

Mrs. Lorraine Higham, upper left, and her daughter, Kristie, try to keep peace within the walls of the YC Dorm. Mrs. Mary Ann Rinaldi manages the YC Bookstore. Campus Safety Officer is Mr. Harley Lee (right) and his assistants are Mr. Fred Graner (below left) and Mr. Mike Reininger (below right).

Ms. Linda Baker (above) is pleased with her work as secretary for Dr. Barnes, YC president. (Below) Ms. Lou Smith, secretary to Dr. Russo, beams as she shows her new filing system (below).

Ms. Nancy Stotler receives all calls as they come to the main switchboard.

Ms. Gladys Ward (above right) is secretary to Dr. Myers and Dr. Hughes. Holly Hohman (above) carries out the secretarial duties of the data processing department. The secretary for the maintenance department is Ms. Jane Hollenbeck (below left). Ms. Francine Counihan works afternoons and evenings as secretary to Dr. Salmon.

Secretarial services are offered to the counselors by Ms. Evelyn Hall (above). Ms. Carrol Deveraux and Ms. Jan Holevar both work with Mr. Quintero in the registrar's office. The secretarial duties of the business office are attended to by Ms. Rose Conradt and Ms. Lupe Quintero (below) while Ms. Mildred Bass and Mr. John Krznarich do the bookkeeping and accounting.

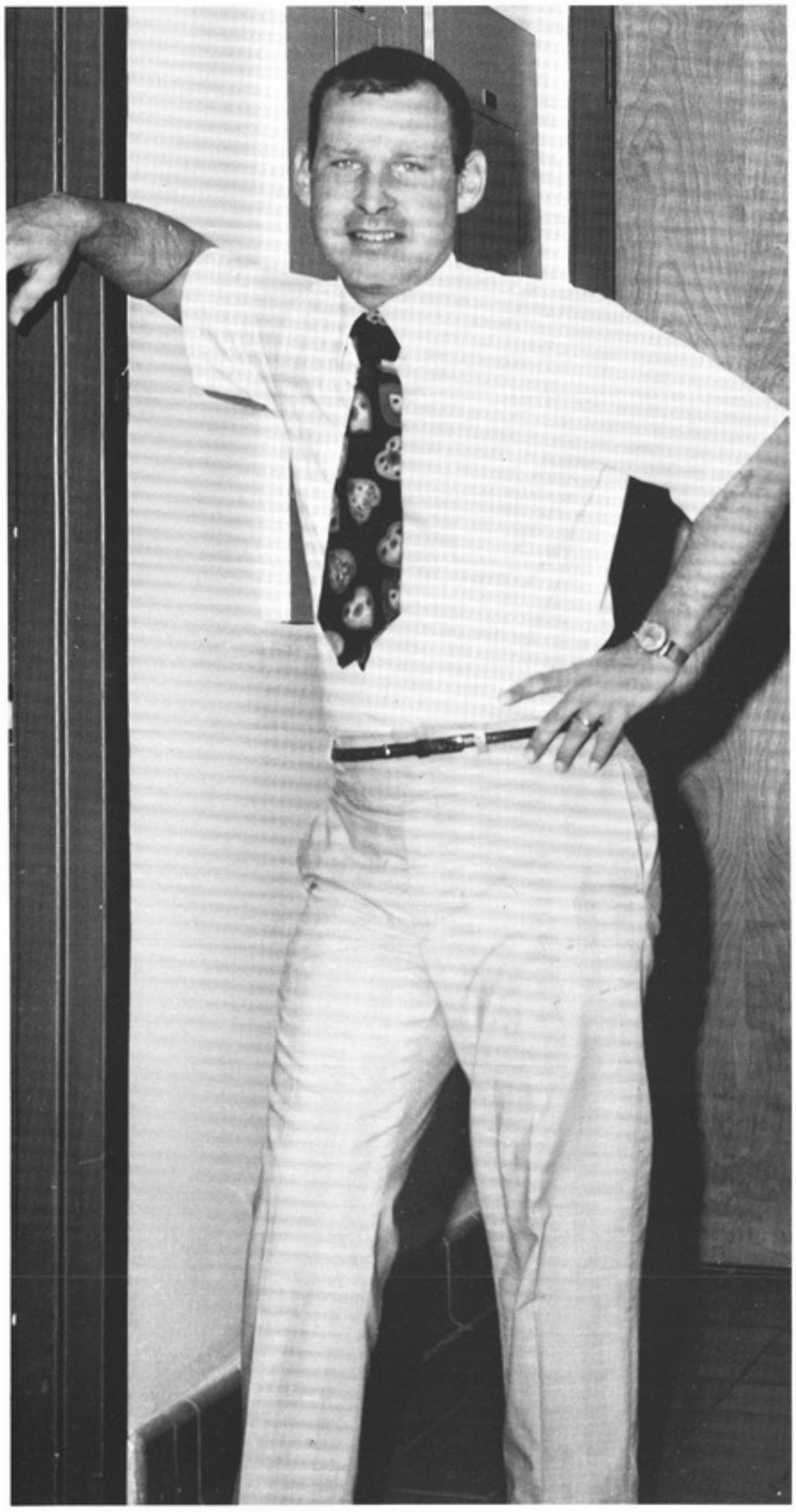

Mr. Dennis Leonard (left), food service manager, is proud of the work done by his crew. The cheerful smiles often seen in the snack bar are worn by Ms. Sooki Gray and Ms. Narci Ybarra (above). Those responsible for the cafeteria meals are (below left) Ms. Laura Speck, (below right) Ms. Lottie Porter, and (center) Ms. Ruth Maxwell.

Mr. Dean Harris (left), plant superintendent, supervises the maintenance crew. (Below left) is Mr. Milt Stockwell and (below right) Mr. Chuck Shoemake.

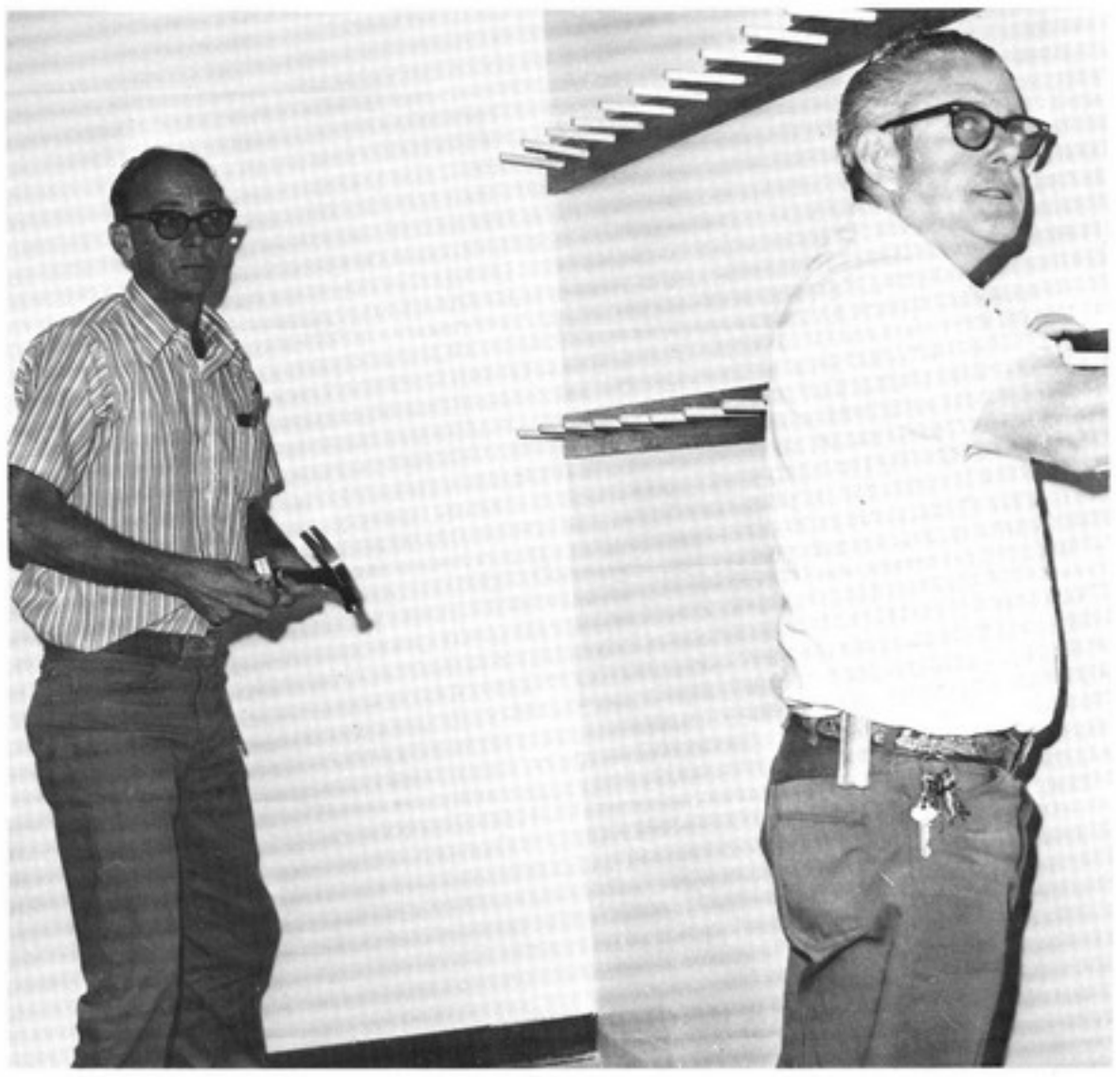

Doing daily maintenance tasks around the college are (left) Mr. Milt Stockwell, Mr. Ed Rencurel, and Mr. Ken Stoll. (Above) are Mr. Jerry Donaldson and Mr. Milt Stockwell.

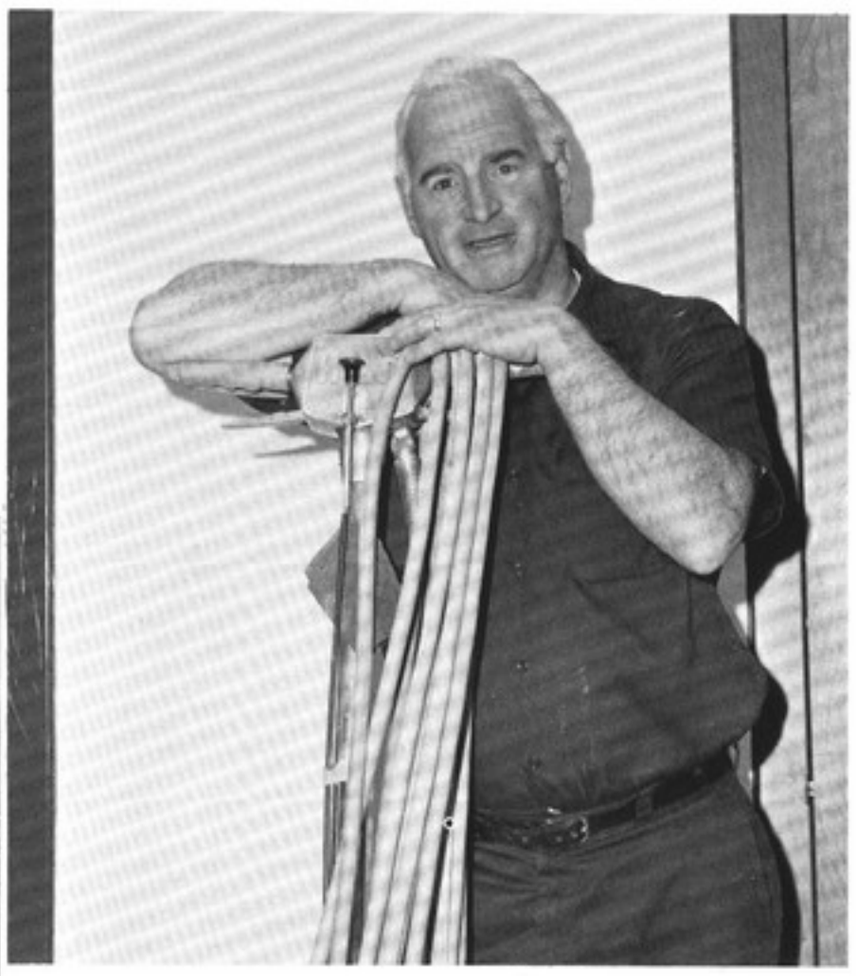

Helping with the upkeep about campus are (above left) Mr. Ed Rencurel, (center) Mr. John Garnaat, (above) Mr. Ed Schwerkolt, (below left) Mrs. Alberta Whipple, and (below) Mr. Lonnie Phipps.

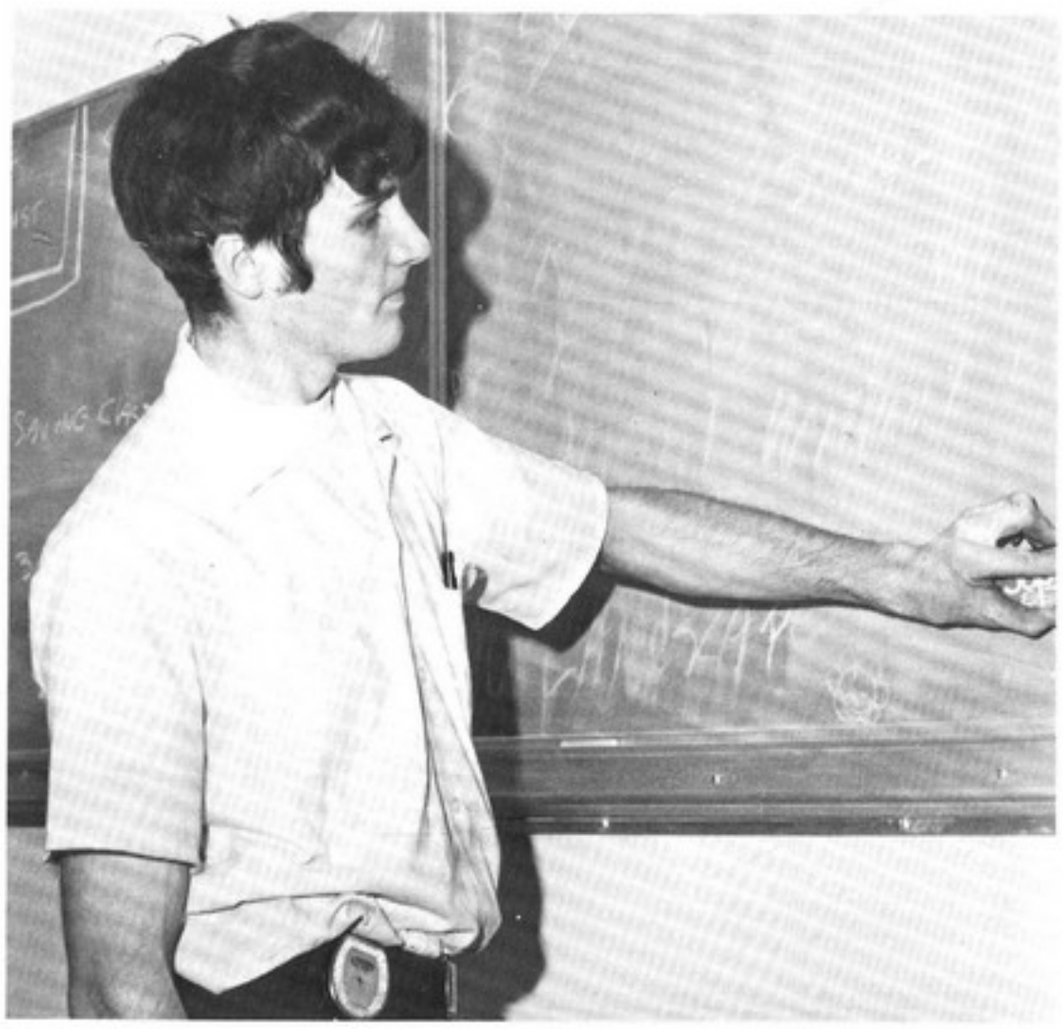

Sunset Hills Restaurant

Prescott's most popular family restaurant

Bronze Saddle Lounge and Broiler

Beautiful New Supper Club

LIVE MUSIC – DANCING

STAN & VIRGINIA POWER, Your Hosts

1109 EAST GURLEY PHONE 445-2031

PRESCOTT, ARIZONA

The Men's Shoppe

DISTINCTIVE CLOTHING FOR MEN

445-2241

106 W. Gurley

the prescott courier

VILLAGE INN
PIZZA PARLOR

For a swinging time this evening, drop by Village Inn where you have a choice of nearly two dozen different delicious kinds. Chances are, you haven't tried them all yet. If you have, well, come anyway.

HOWARD HINSON'S
Holiday Shop
SINCE 1949

136 S. Montezuma - Phone 445-5774
PRESCOTT, ARIZONA 86301

Souvenirs
Gifts
Moccasins
Indian Jewelry
Team Equipment
Sporting Goods

The "Come Alive" Station
For the Younger Generation
KNOT 1450 KC Prescott

NICK'S
3rd BASE
next best thing to home

NICK AND MILLIE
PORTONOVA

WHIPPLE AND RUTH

Coca-Cola Bottling Company of Prescott

124 SOUTH GRANITE

Compliments of

FOOD BASKET

Rohrer-Bloom Walgreen AGENCY
DRUG STORE

FREE DELIVERY

CHARGE ACCOUNTS

PRESCRIPTIONS:
Personal Service
Competitively Priced

PRESTIGE LINES:
Cosmetics - Candies
Fashion Jewelry

VARIETY SHOPPE:
Household Needs - Toys - Gifts
Souvenirs - Photo Supplies

Montezuma & Gurley
Prescott, Arizona 86301
Phone 445-0140 P.O. Box 1150

CONGRATULATIONS

to

THE GRADUATING CLASS

HULL'S GIFT HAVEN

GIFTS OF DISTINCTION

Telephone 445-4521

MR. AND MRS. CHARLES HULL
Owners

111 South Cortez Prescott, Ariz.

Steward's Family Shoe Store

CONGRATULATES

the

GRADUATING CLASS

of

YAVAPAI COLLEGE

1972

CONGRATULATIONS

and

BEST WISHES

to

YAVAPAI COLLEGE

from

The PINE CONE INN

WHITE SPAR ROAD PHONE 445-2970

YAVAPAI SAVINGS & LOAN

108 NORTH CORTEZ STREET

CONGRATULATES

the

GRADUATES

of

YAVAPAI COLLEGE

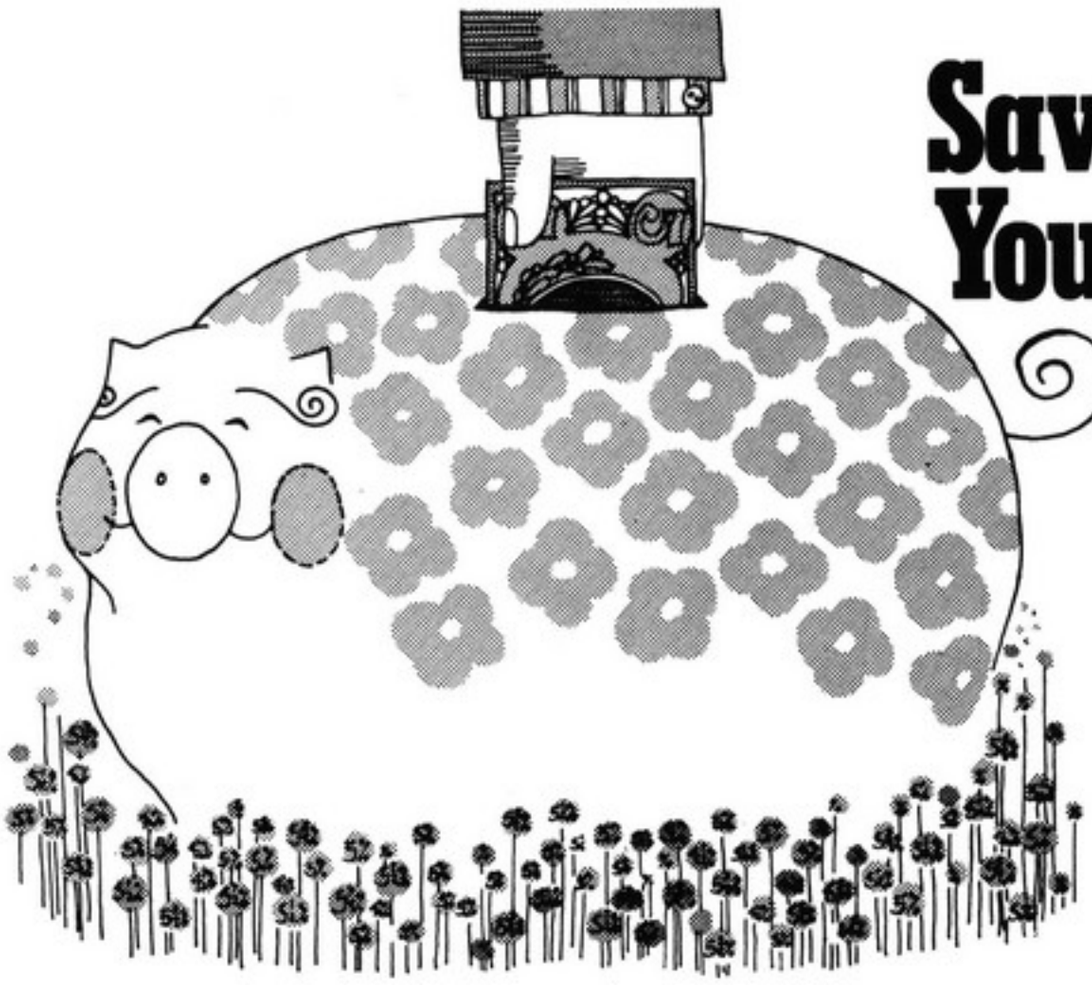

Save with us. You owe it to yourself.

Let us help you put together a savings program that gives you security for emergencies plus higher earnings. It's your money, so you might as well get the most for it. You owe it to yourself.

FIRST NATIONAL BANK OF ARIZONA

MEMBER F.D.I.C. • FEDERAL RESERVE SYSTEM

Courtesy Parking in Our Private Lot

LOCALLY OWNED & OPERATED

YAVAPAI TITLE COMPANY

Title Insurance

Trusts

Escrows

FRANK B. KELLY, Manager

PHONE 445-2528 **P. O. BOX 2019**

PRESCOTT - ARIZONA

RAY HILL

BRAKE AND WHEEL SERVICE

BRAKES — DRUM TRUEING

WHEEL ALIGNMENT — BALANCING

445-2556

723 Miller Road

Phone: 445-5622

Marler's Furniture

"Furnishing the Homes for a Greater Prescott"

301 Grove Avenue
Prescott, Arizona 86301

Congratulations
and
Best
Wishes

EAGLE TRAVEL AGENCY

121 North Cortez St.
Prescott, Arizona 86301

Phone
445-5492

We're close to you.

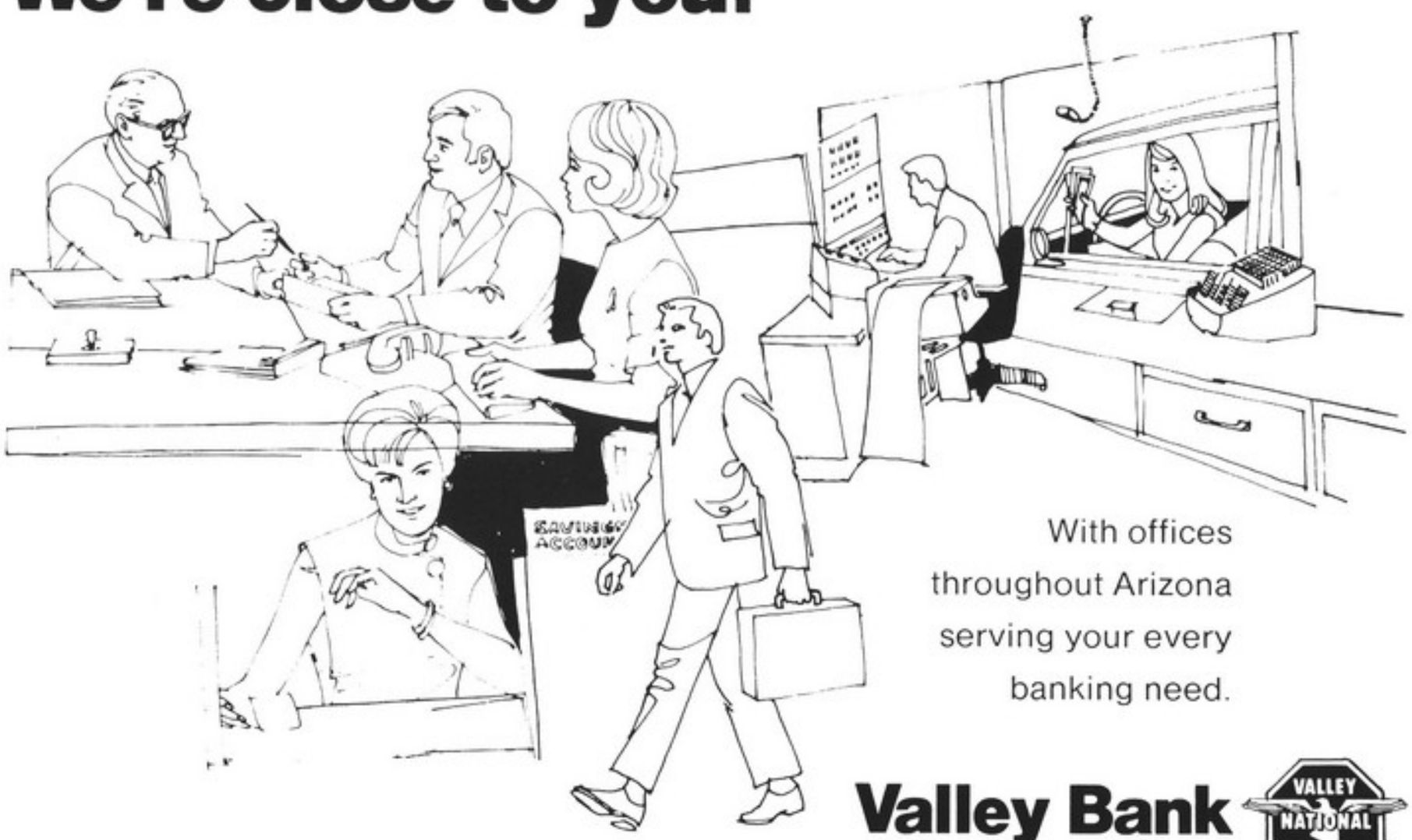

With offices
throughout Arizona
serving your every
banking need.

Valley Bank

MEMBER F.D.I.C.

NORZONA SALES

612 Miller Valley Road
Prescott, Arizona 86301

445-5139

Window Covering Headquarters

Interior — Exterior

Draperies

Shades

Screens

mode o'day

PETITES
Juniors Thru Size 15
Regulars 8 Thru 20
Half Sizes 14½ Thru 24½

Casuals, Play Togs, Loungewear

You Name It . . .

We've Got It . . .

How About It . . .

124 West Gurley

I INHABIT
THE WORLD
OF BOOKS
SO DO YOU
IT IS GOOD
WHEN OUR WORLD'S MEET
AT **THE WORM**

. . . Julie

128 S. Montezuma

Prescott, Arizona

Phone: 445-0361

CHELSEA $300 ALSO FROM 200
WEDDING RING 75
MAN'S RING 100

VENTURA $300
ALSO $150 TO 1975
WEDDING RING 50

A diamond ring to treasure forever

Each Keepsake engagement ring is a masterpiece of styling and design, reflecting the full brilliance and beauty of the perfect center diamond.

REGISTERED
Keepsake®
DIAMOND RINGS

BREKKE'S JEWELRY

CONRAD BREKKE, Graduate Gemologist

107 S. Cortez — 445-3931
Prescott, Arizona

YOU CAN'T LOSE

You can lose money, you can lose your car, you can even lose your head...but you can't lose what you've learned. Education is the one thing that can't be taken away from you. So, get as much as you can!

After more than 80 years in the utility business, we're *still* learning new ways to bring you better service at the lowest possible cost.

aps

WE CARE HOW YOU LIVE

Yavapai Block and Lumber

Everything for Masonry Construction

Block — Lumber

445-4340 — 445-2972

Prescott, Arizona

El Chaparral

MEXICAN AND
CHINESE FOOD

You'll Enjoy It

Phone: 445-8447

628 Miller Valley Rd.
Prescott, Arizona

Bell Insurance Inc.

Your Hometown Agents

CHARLES E. BELL
WILLIAM E. PIERCE
JOHN T. HERRMANN
C. D. OLOSON

203 W. Willis — 445-3540

ONE HOUR
"MARTINIZING"
the most in DRY CLEANING

1-HR. SERVICE
No Extra Charge

PROFESSIONAL FABRIC CARE

"Endorsed by Good Housekeeping"

445-7080

Park Plaza Shopping
Center

Congratulations
to the Class of
1971-1972

Foxworth-Galbraith
Lumber Company

Lumber and Building Material

JOHN C. KROLL, Manager

Ph. 445-2525

115 S. McCormick — Prescott, Az.

Whenever You Buy or Sell
Real Estate
Remind the Broker to
Escrow Thru

ARIZONA TITLE &
TRUST CO.

OF YAVAPAI

ARIZONA TITLE
Since 1892

KENNETH WATERS — President

445-4361

GREAT WESTERN BANK BLDG.

122 N. Cortez

MOTEL
Kelly INN
Courteous Service

RUSS and MARY SHRANK
Your Hosts

1225 E. Gurley

Ph: (602) 445-7057

FREE
Direct Dial Telephone
Continental Breakfast
Color TV
Year-Round Enclosed Heated Pool
Restaurant Next Door
Adjacent to Yavapai College

Prescott, Arizona

CONGRATULATIONS
GRADUATES
from

American
LAUNDRY AND LINEN SUPPLY
PRESCOTT, ARIZONA

PERSONAL AND PUBLIC
LAUNDRY AND LINENS

P.O. Box 1513 445-0528

E. L. FARMER CONSTRUCTION CO.

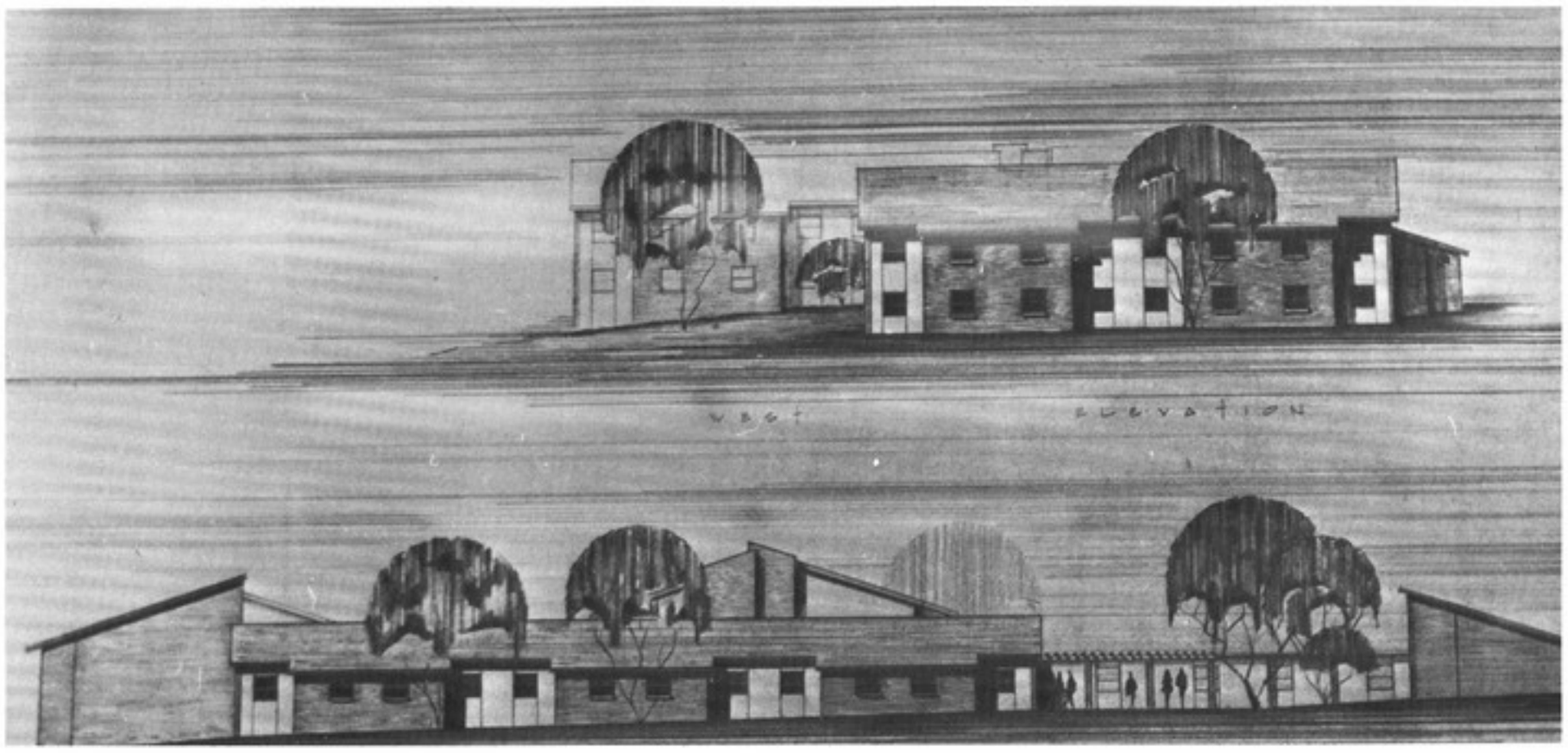

Yavapai College New Dorm

Ready for Occupancy in Fall Semester 1972

Architect: JOHN S. M. HAMILTON